NATIONAL LIBRARY OF IRELAND 18 NOV 1922

The Irish Times.

PRICE TWOPENCE. DUBLIN. MONDAY. OCTOBER 16. 1922. VOL. LXIV. NO. 20,442.

SPECIAL EXTRA

CARPETS SHAKEN, CLEANED, AND RE-LAID
BY COMPETENT MEN.
Largest Staff of Competent Men in Ireland for Lifting and Re-laying Carpets.
MILLAR & BEATTY, Ltd., Orders Received.
13 & 14 GRAFTON STREET,

Over 40 years ago the late Lord Beaconsfield testified to the benefits he received from Himrod's Cure, and every post brings similar letters to-day.
HIMROD'S CURE FOR ASTHMA.
FREE SAMPLE and detailed Testimonials free by post. Sold in tins, 4/6. British Depot—46 Holborn Viaduct, London. Also of the following London Wholesale Houses:—Newbury and Sons; Barclay and Sons; J. Sanger and Sons; W. Edward and Son; May, Roberts and Co.; Butler and Crisp; John Thompson, Liverpool, and all Wholesale Houses.
Write to any of the above houses for a free sample.

QUALITY and COMFORT is "Rock" Underwear and Socks

Births, Marriages, and Deaths (which in all cases must be authenticated), 3 lines, 20 words, 2/6; each additional line of 7 words, 3d.

ROLL OF HONOUR.
(1914-1918).
IN MEMORIAM.

ARMSTRONG—In loving memory of T. A. Armstrong, Lieutenant, 33rd Battalion A.I.F., who laid down his life for King and country, October 12th, 1917.—M. Hobbs.

DIGNAN—In loving memory of our darling son, Lieut. Lieutenant, Connaught Rangers, killed in action in France, 16th October, 1916. R.I.P.

MEDLICOTT—In loving memory of Second Lieutenant George Herbert Medlicott, S.A. Infantry, dearest son of the late James E. Medlicott, J.P., of Dunbrody, Co. Kildare, killed in action, in France, October 16th, 1916. "Grant him eternal rest, O Lord."

PARKER—In ever-loving memory of Elizabeth Parker, Matron, Queen Alexandra's Imperial Military Nursing Service, who died on active service at Alexandria, October 16th, 1916, the dearly-beloved daughter of Joseph Donaldson Parker, J.P., of Parker, Castlecomer, Co. Kilkenny. R.I.P. Sadly anchored in eternal rest.

BIRTHS.

CARTER—October 8, 1922, at Main st., Donnybrook, to Mr. and Mrs. John Carter, a son.

DUNNE—October 9, 1922, at 7 Summerville Park, Rathmines, to Mr. and Mrs. Thomas E. Dunne, a daughter.

WARREN—October 15, 1922, at Glenville, Monkstown, Co. Dublin, the wife of the Rev. R. Warren, M.A., Hon. C.F., Moynalty Rectory, Co. Meath, of a son.

MARRIAGES.

COULTHART and McCARTNEY—October 4, 1922, at the Lutheran Presbyterian Church, by the Rev. R. Lyle, M.A., William Herbert, only son of William E. and Mrs. Coulthart, Portadown, to Elsie Carroll, daughter of John McCartney, Manor House, Enniscorthy.

DEERING and BYRNE—October 3, 1922, at St. Brendan's R.C. Church, Birr, with Nuptial Mass, by the Ven. Archdeacon Ryan, P.P., Birr, assisted by the Rev. William Delahunty, C.C., Rathcabbin (cousin of the bride), James Joseph, second son of the late John Deering, Birr, to Teresa Cecilia (Tessie), second daughter of John Byrne, Main st., Birr.

HUNTER and O'RORKE—September 26, 1922, at Dalkey Parish Church, by the Rev. C. S. Collins, M.A., Rev. Leopold A. P. Hunter, M.A., Rector of Babbicgan, son of Dr. Hunter, of Carrickmore, Tyrone, to Anne Mary Percival (Nancy), eldest daughter of Commander O'Rorke, R.N., and Mrs. O'Rorke, Lohan, Dalkey.

WEST and O'MARA—October 11, 1922, at Ennis, by the Rev. John Scanlan, P.P., assisted by the Very Rev. Canon Clancy, V.F., P.P., Killaloe, and Rev. Father Cahill, C.C., Frederick Charles West, M.A., B.L., elder son of Mr. and Mrs. Charles West, London, to Norah, second daughter of Dr. and Mrs. Frank O'Mara, Clare Mental Hospital, Ennis.

DEATHS.

ANNOUNCEMENTS received late for insertion in this Column will be found on Page 4.

ARMSTRONG—October 14, 1922, at his residence, Downshire place, Newry, George R. Armstrong, J.P., in his 81st year. Funeral to St. Patrick's Churchyard, Newry, to-morrow (Tuesday), at 12 noon.

BUTLER—October 14, 1922, Mary Butler, of 3 Lennox Park, Dublin, eldest daughter of the late Joseph Park, Dublin, eldest daughter of the late Michael Butler, of the Scots' Fusiliers Guards, of Staffordstown, Navan, Co. Meath. Funeral private.

BYRNE—October 14, 1922, at 54 Botanic rd., Glasnevin, Dublin, Michael J. Byrne, R.I.P. Funeral from St. Columba's Church, Iona rd., after 9 o'clock Mass, to-morrow (Tuesday) morning.

BYRNE—October 15, 1922, the Hampstead Hotel, Dublin, after a lingering illness, Patrick Joseph Byrne, Dunleer, to the inexpressible grief of his sorrowing wife and family. R.I.P. Funeral from St. Bridget's Church, Dunleer, to family burial ground, Dromin, to-morrow (Tuesday), 17th October, 1922, at 2 p.m.

CLOUGHLEY—October 13, 1922, at 124 Harlem Moor rd., C.-cum-H., Manchester, after a long illness, Margaret Jane (Daisy), the beloved wife of Harry Cloughley (late of Tralee and Cavendish).

CROWLEY—On Sunday, October 15, 1922, at her residence, Mariaville, Mary A. Pope (Dolly), dearly-beloved daughter of the late William and Catherine Crowley. Deeply regretted. R.I.P. Funeral to Ballerboy (Ballybrigan), to-morrow (Tuesday) at 11 o'clock.

ELWIN—October 12, 1922, at "Westcliffe," Tramore, Co. Waterford, Lucinda Ellen, dearly-loved wife of Francis Elwin. Funeral to-day (Monday), 3 o'clock, at Tramore Churchyard.

FORDE—October 13, 1922, at 13 Waterloo rd., Dublin, Elizabeth, dearly-loved and loving niece of Edward A. Porter. Deeply regretted. R.I.P. Funeral private, English and American papers please copy.

HARTE—October 13, 1922, at her residence, 10 Rutledge terr., Donore av., Dublin, Julia, relict of the late James Harte, to the great grief of her sorrowing family. R.I.P. Funeral this (Monday) morning, at 10.30, from St. Catherine's Church, Meath st., for Mount Jerome Cemetery.

HIPWELL—October 15, 1922, at Tyrleigh, Merrybrough, John Hipwell. Funeral to-morrow (Tuesday), at 3.30, to Methodist Church.

HOLLAND—October 14, 1922, at his residence, 32 Pleasants st., Edward Holland. Deeply regretted by his sorrowing wife and family. English and Australian papers please copy.

HUTCHINSON—October 15, 1922, at his residence, Coolmanagher Hill, John Wesley Hutchinson, in his 73rd year. "Thy will be done." Funeral to-morrow (Tuesday), 3 o'clock.

JAMES—October 15, 1922, at his residence, Rocket House, Kilkenny, Charles Edward James, M.B. Funeral on Wednesday, October 18th, at 12 noon.

LAMB—October 13, 1922, at 103 Morehampton rd., Lilie, the dearly-beloved child of Joseph and Jane Lamb. "Suffer little children to come unto me." Funeral to-day (Monday) to Mount Jerome, at 11 a.m.

NEWETT—October 13, 1922, at 62 Northumberland rd., Dublin, Frances, widow of the late Thornton J. Newett, late of Mount Lyons, Belfast, aged 76 years. Funeral strictly private.

O'BRIEN—October 15, 1922, at a Private Nursing Home, Dublin, P. J. O'Brien, Inspector of Taxes, son of the late P. J. O'Brien, Nenagh.

O'CONNELL—October 12, 1922, at the residence of her brother, 8 Rutland square, Dublin, Mary A. O'Connell. R.I.P. Interred at Prospect Cemetery on 14th.

PHILLIPS—October 13, 1922, at his residence, 15 Kenilworth Park, Alexander Phillips, in his 70th year. Funeral to Mount Jerome to-day (Monday) at 10.30 a.m.

TENNANT—October 13, 1922, at her residence, 75 Harrington st., Dublin, of acute pneumonia, Jane, widow of the late Richard Tennant, formerly of Yarlow. Funeral (private), Wednesday, to Mount Jerome Cemetery.

ACKNOWLEDGMENTS.

The family of the late Mr. Geo. D. Mansergh Beard, 94 S.C. rd., Kilmainham, return their very sincere thanks for the many kind letters, messages of sympathy, and numerous wreaths, received in their recent great sorrow, and hope the kind friends who sent them, especially the G.S. and W. Railway, will accept this acknowledgment.

Rev. T. H. Ellis, Parochial House, Churchtown, Navan, and Dr. V. C. Ellis, Granggeorman, Dublin, wish to thank their many friends who sent messages of sympathy on the occasion of the death of their brother, Rev. W. F. Ellis, Sacramento, and trust they will accept this as acknowledgment.

Mrs. Holmes desires to express her thanks for all kind sympathy in her recent bereavement.

IN MEMORIAM.

MACLEOD—In loving memory of Grace, beloved wife of Alister Macleod, National Bank, Boyle, who entered into rest, October 15th, 1921. "He giveth His beloved rest."

NICHOLS' 'Phone—276. 'Phone—276.
FUNERAL AND CARRIAGE ESTABLISHMENT, Lombard street (Westland Row). Coffins, Hearses, and Every Requisite. Economy and Punctuality.

FUNERAL REQUISITES OF EVERY DESCRIPTION.
WALLER,
49 and 50 DENZILLE STREET (Merrion square).
SALOON MOTOR HEARSE.
Private Mortuary.
'Phone—131. Wires—"Undertaker, Dublin."

FARRELL'S
FUNERAL and CARRIAGE ESTABLISHMENT.
SALOON MOTOR HEARSE.
66 MARLBOROUGH STREET. Telephone—711.
MOTOR FUNERALS SUPPLIED.

MILLER & CO., BRAY.
MOTOR HEARSE, MOTOR AMBULANCE.
Telegrams—Caliler, Bray. 'Phone—Bray 116 (3 lines).

ST. PATRICK'S HOSPITAL, DUBLIN.
In addition to the Main Hospital in James's street, the Governors have Branch Establishments at St. Edmondsbury, Lucan, standing in a Demesne of 200 acres, and provided with every facility for the Curative Treatment of Mental Cases.
The Mansion at St. Edmondsbury has been adapted for the Treatment of Ladies, and a Villa specially built to accommodate a limited number of Gentlemen.
Urgent Cases can be admitted to the Hospital on application to the Medical Superintendent.
For further particulars, Forms, etc., apply to THE REGISTRAR, St. Patrick's Hospital, James's street, Dublin.

MISCELLANEOUS.

YOUNG Lady, well educated, and conversant with office work, seeks position as shorthand Typist; excellent references.—H 495, this office.

LADY SHORTHAND TYPIST, who has wide experience of technical and legal work, etc., desires Evening Work (own machine).—B 1258, this office.

ARTHUR GRIFFITH, Journalist and Statesman, by James Stephens. Price 1s. per post 1/3.—WILSON HARTNELL and CO., Commercial Buildings, Dublin.

OLD IRELAND IN PICTURES," superb Album contrasting the Dublin of the Parliamen Time and the Dublin of To-day; 80 famous Irish pictures, documents etc. Includes: "The Dublin Risings of 1916 and 1922," by Crawford Hartnell; also the "Holocaust of Dublin." Price 1/6, per post 1/8.—WILSON HARTNELL and CO., Commercial Buildings, Dublin.

GRAVURES OF SIR JOHN LAVERY'S GREAT PORTRAITS of ARTHUR GRIFFITH, late President, Dail Eireann, and GENERAL MICHAEL COLLINS, late Commander-in-Chief National Army. 7/6 each pairs 15/- framed from 27/6. Last copies.—WILSON HARTNELL and CO., Commercial Buildings, Dublin.

OFFICE TO LET, First Floor, 3 CHURCH LANE, DUBLIN.

DALKEY—CHARMING RESIDENCE, in own grounds, FOR SALE; rent free for ever.—William P. D'Alton, 145 Great Brunswick street, Dublin.

"TAMILESE," the Tea for FLAVOUR. Packed in ¼, ½, and 1lb Packets. Ask for it.

FURNITURE AUCTIONS CONDUCTED.—James H. North and Co., Auctioneers, Grafton street. Established 1829.

WHY PAY MORE? The Cheapest and Best Luncheon in Dublin, 2-Course Luncheon, 1/8; 3-Course, 2/-. Salads in perfection.—THE BANK RESTAURANT, D'Olier street.

TIME-KEEPERS CHANCELLOR and SON, Celebrated Watches and Clocks, 7 GRAFTON STREET.

CYCLE and MOTOR ACCESSORIES.
JOHN C. PARKES and SONS, LTD., COOMBE, DUBLIN.

ELVERY and CO., LTD.
WE MAKE CART COVERS.
ELEPHANT HOUSE, DUBLIN, CORK & LONDON.

BROOKS, THOMAS AND CO., LTD., DUBLIN.
RED DEALS, WHITE DEALS, FLOORINGS, SHEETINGS.

VALUATIONS OF FURNITURE, HOUSE Property, etc., made for Probate and all purposes.—James H. North and Co., Valuers, Grafton street.

SELF-CONTAINED UNFURNISHED FLAT, with central heating, to Let; two sitting-rooms, two bedrooms, kitchen, pantry, boxroom, bathroom; constant hot water; caretaker; no extras. Orders to view from EXCHANGE BUILDINGS, LTD., 54 South King street.

OVERCOATS Turned successfully. Booklet and Price List free. Write Invisible Repair Co., Dept. LT., St. Martin's Ct., Ludgate Hill, London, E.C. 4.

ASK your Grocer for "ANNE LYNCH'S TEA. If unable to obtain locally, drop a postcard to Tea Cairo, Ltd., 54 South King street, Dublin.

THE BLOUSE HOUSE, Grafton street, will press Blouses free of charge, no matter where purchased.

AT Bradley's, 25 Nassau street, Dublin, Men's Ankle Boots, Calf Oxford Dress Shoes, welted, round toes, 30/- per Pair; all sizes and half sizes.

AT Bradley's Boot Shop Men's Superior Quality Box Calf or Brown Willow Calf Derby Shoes, wide welt, extended heel, 30/- per Pair; splendid value.

AT Bradley's, Men's Irish-made Black Glace Derby Boots, welted, 30/- per Pair; every size and half size.

AT Bradley's, Nassau street, Men's Marone Leather Slippers, flexible soles, sizes 6 to 11's, 6/11 per Pair.

AT Bradley's, 25 Nassau street, 21/- per Pair, Men's Black or Brown Willow Calf Derby Shoes; also in Box Calf, Derby, or Brown Willow Shoes, welted; all leather; every size and half size.

KILL THE ROOTS of SUPERFLUOUS HAIR by ORIGINAL METHOD, not a depilatory, not electrolysis. Guaranteed permanent cure. Sample 2/-. Home treatment, 12/6 post free.—HELEN LAWRENCE, 167 Kensington-High-st., London.

PRETTY WALLPAPERS
Make healthy, cheerful rooms. Large Stock at considerably reduced prices.
Patterns Free.
DOCKRELL LIMITED, Dublin.

MOIRA RESTAURANT, TRINITY STREET (COLLEGE GREEN). Two minutes from Trinity College. Table d'Hote Luncheon. Charcoal Grill. P. NUGENT, Proprietor (1922).

GARDEN TOOLS — LAWN MOWERS. T. HENSHAW and CO., LTD. 3 CHRIST CHURCH PLACE, DUBLIN.

CARSON'S "VITROLITE."—The Paint for Greenhouses and outside work.—Carson's, 22 Bachelor's Walk, Dublin.

INCOME TAX Recovered; Returns Filled, Super-Tax Statements Prepared.—T. J. WALLACE, Expert, 10 Nassau street, Dublin. 'Phone 1585.

ALL Travelling Goods, Bags, Suit Cases, Trunks, Mackerel Spinners, Fishing Sundries, Golf, Football, etc.—William A. Moore, 7 Aston's quay, Dublin.

INCOME TAX Claims and Farm Appeals, Advice free. Apply F. Rainsford, B.A., Expert, 3 Dawson street, Dublin.

FOR CLEANING, DYEING, AND LAUNDRY WORK TRY DUNLOP'S LAUNDRY & DYE WORKS, LTD., MOUNT BROWN AND KILMAINHAM, DUBLIN. Telephones—4334 and 4335.

CUIRASS ANTI-CORROSIVE PAINT FOR CORRUGATED ROOFS.
PLATE, SHEET and ORNAMENTAL GLASS.
HOYTE & SON, LTD., Glass and Paint Merchants, 11 MARLBOROUGH STREET.

HOUSE-PAINTING.
JAMES GIBSON & SON, 49 & 50 MARY STREET, DUBLIN.
'Phone—374. Telegrams—"Gibsons, Dublin."

COAL.
BEST DENWALL HOUSE COAL, 39/- per ton net.
Half ton, 20/-; Quarter ton, 10/3.
TURF, 3/- per Sack. Best DENWALL SLACK, 28/- per Ton, delivered in City, free.
CASH ONLY. NO ACCOUNTS.
DENWALL COAL COMPANY, LTD., 13 D'OLIER STREET, DUBLIN.

COALS.

LEGAL NOTICES.

IN THE GOODS OF GAMALIEL MACBETH FITZGERALD, late of 2 Percy place, Dublin, Deceased.
STATUTORY NOTICE TO CREDITORS.
Notice is hereby given, pursuant to the Statute 22nd and 23rd Victoria, chapter 35, that all persons claiming to be creditors of or otherwise to have any claim or demand against the estate of the above Deceased, who died on the 20th June, 1922, are hereby required before the 11th November, 1922, to furnish in writing the particulars of such claims or demands to the undersigned Solicitors for the Executor of the Deceased, to whom Probate has been granted in the Principal Registry of the King's Bench Division (Probate) of the High Court of Justice in Southern Ireland on the 2nd August, 1922.
And Notice is further given that, in default thereof, the said Executor will proceed to distribute the assets of the Testator, having regard only to the claims of which notice and particulars have been given as above required.
Dated the 11th day of October, 1922.
T. T. MECREDY and SON, Solicitors, 81 Merrion square, Dublin.

STATUTORY NOTICE TO CREDITORS.
In the Goods of MARGARET FETHERSTONHAUGH, late of 56 Leinster road, Rathmines, County Dublin, Married Deceased.
Notice is hereby given, pursuant to Statute 22 and 23 Vic., cap. 35, that all persons claiming to be creditors of, or otherwise to have any claim or demand against the assets of the said Margaret Fetherstonhaugh, who died on or about the 23rd day of February, 1922, are hereby required, on or before the 9th day of November, 1922, to furnish (in writing) particulars of said claims or demands to the undersigned Solicitors for Mrs. Violet Howe, of Oldenbrook, Queenstown, County Cork, Married Woman; Mr. Tor Cotton, of Birchfield, Roscommon, Esquire; Thomas Taylor, of Kenilworth House, Kenilworth square, Dublin, retired Bank Manager, and the Rev. James Carnegie Mullin, Primate's Chapel, London, Clerk in Holy Orders, the Executors named in the Will of the Deceased, and to whom Probate of said Will was granted by the Principal Registry in Southern Ireland, on the 12th day of June, 1922.
And Notice is hereby further given, that after the said 9th day of November, 1922, the said Executors will proceed to distribute the assets of the Deceased, having regard only to the claims or demand of which notice shall have been given as above required.
Dated this 7th day of October, 1922.
GEORGE J. SMYLY and SON, Solicitors for the said Executors, 12 Upper Ormond quay, Dublin.

STATUTORY NOTICE TO CREDITORS.
JOHN WEATHERILL, late of D'Olier Chambers, D'Olier street, Dublin, and of 6 Allesbury road, Dublin, Shipping Agent, Deceased.
Notice is hereby given pursuant to Statute 22 and 23 Vic., cap. 35 that all persons claiming to be Creditors of or otherwise to have any claim or demands against the estate of the above-named John Weatherill, who died on the 27th day of June, 1922, are required on or before the 28th day of November, 1922, to furnish in writing particulars of all such claims or demands to the undersigned Solicitors for the Executrix and Executors named in the Will of the said deceased to whom Probate was granted on the 26th day of September, 1922, forth of the Principal Registry of the High Court of Justice in Southern Ireland, King's Bench Division (Probate).
And Notice is hereby further given that after the said 10th day of November, 1922, the said Executrix and Executors will proceed to distribute the assets of the said deceased amongst the parties entitled thereto, having regard only to the debts, claims, and demands of which they shall have had notice.
Dated this 27th day of September, 1922.
ARTHUR COX and CO., Solicitors for the Executrix and Executors named in the Will of the above deceased, 5 Stephen's Green, Dublin.

NOTICE TO CREDITORS AND CLAIMANTS.
JAMES MOONEY, late of 65 Allesbury road, Dublin, Barrister-at-Law, Deceased.
Pursuant to the 22nd and 23rd Vic., Cap 35, all persons claiming to be creditors of or otherwise to have any claim against the Assets of Deceased, who died on the 22nd day of July, 1922, are hereby required before the 28th day of October, 1922 next, to furnish (in writing) the particulars of such claims to the undersigned Solicitors for the Administrators of deceased, and in default thereof deceased's assets will be distributed, having regard only to the claims of which particulars shall have been furnished.
Dated this 22nd day of September, 1922.
HAYES and SONS, Solicitors, 41 and 42 Nassau st., Dublin.

STATUTORY NOTICE TO CREDITORS.
In the Goods of JOSHUA ROSE, late of Kilduff, Phillipstown, King's County, Farmer, Deceased.
Notice is hereby given, pursuant to the Statute 22nd and 23rd Vic., cap. 35, that all persons claiming to be creditors of or otherwise having any claims or demands against the estate of the said Joshua Rose, who died on the 3rd day of December, 1918, are hereby required, on or before the 14th day of November, 1922, to furnish (in writing) the particulars of such claims or demands to the undersigned Solicitors for the Executors, to whom Probate of his said Will was granted forth of the District Registry at Mullingar of the High Court of Justice in Ireland, King's Bench Division (Probate), on the 29th day of May, 1919.
And Notice is also given that after the said 14th day of November, 1922, the Executors will proceed to distribute the assets of the said Deceased amongst the parties entitled thereto, having regard only to the claims of which notice and particulars shall have been given as required above.
Dated this 11th day of October, 1922.
A. and L. GOODBODY, Solicitors for the Executors, Tullamore, and 24 Dame street, Dublin.

1922. No. 240.
IN THE HIGH COURT OF JUSTICE IN SOUTHERN IRELAND.
CHANCERY DIVISION.
MASTER OF THE ROLLS.
In the Matter of THE COMPANIES (CONSOLIDATION) ACT, 1908.
And in the Matter of THE INCHICORE CO-OPERATIVE SOCIETY, LIMITED.
The Creditors of the above-named Society are required, on or before the 7th day of November, One thousand nine hundred and twenty-two, to send their names and addresses and the particulars of their debts or claims, and the names and addresses of their Solicitor (if any), to Robert J. Kidney, of 12 College Green, Dublin, the Official Liquidator of the said Society, and, if so required by notice in writing from the said Official Liquidator, are, by their Solicitors, to come in and prove their said debts or claims at the Chambers of the Master of the Rolls, Dublin at such time as shall be specified in said notice, or, in default thereof, they will be excluded from the benefit of any distribution made before such debts are proved.
Wednesday, the 22nd day of November, 1922, at 11 o'clock in the forenoon, at the said Chambers, is appointed for hearing and adjudicating on the debts and claims.
Dated this 6th day of October, 1922.
JOHN HEALY, Chief Clerk.
TOOMEY and BARBER, Solicitors for Official Liquidator, 4 Upper Ormond quay, Dublin.

NOTICE TO CREDITORS.
GRACE FRANCES McCONN, late of 18 Armstrong street, and the Richmond District Asylum, Dublin, Spinster, Deceased.
All persons having claims against the estate of the above-named Deceased are requested to furnish particulars of same to the undersigned Solicitor for the Administratrix.
Dated this 2nd day of October, 1922.
LAURENCE J. O'NEILL, Solicitor, 33 Molesworth street, Dublin.

SERVICE AFTER SALE.
No matter what car you buy there is always need of service. Our long experience with G.W.K. CARS makes it possible for us to give real service to all G.W.K. owners, and we cordially invite them to COME TO US for Tuning and Repairs, Spare Parts, Accessories, and General Supplies.
G.W.K. 2-Seater (Dickey) ... £582
G.W.K. 4-Seater ... £292
G.W.K. 4-Seater, Self-starter ... £305
Sole Irish Concessionnaires—
HIBERNIAN MOTOR CO., LTD., 9 NASSAU STREET, DUBLIN. 'Phone—931, Dublin. Wires—"Hibmoco, Dublin."

HOUSEHOLD REMOVALS
CAREFULLY EXECUTED BY COMPETENT WORKMEN AT MODERATE CHARGES.
PIM BROTHERS, LTD., EXCHEQUER STREET.

SPECIAL PYJAMA PURCHASE. WINTER WEIGHT, Beautifully soft and warm, GOOD PATTERNS. VERY 13/6 SPECIAL.
GRANDY, ST. STEPHEN'S GREEN, DUBLIN.

CARPETS SHAKEN AND CLEANED.
Our New Rotary and Air Process removes all Dust, raises the Pile, and Revives the Fabric.
{HOUSEHOLD GOODS AND WEARING} APPAREL CLEANED AND DYED.
ANDERSON, STANFORD, & RIDGEWAY, LTD., 28-29 GRAFTON STREET.

THE "DAWSON STREET" SALE ROOMS.
Fine Art, Antiques, Curios, Jewellery, Rare Books, Oil Paintings, Artist-Proof Etchings, Mezzotints, very old, early 17th Century, General Furniture Bought and Sold. All classes of goods received any day now for next Auction. Goods sold on commission, and will be inspected and valued free of charge.
T. J. MULVEY, AUCTIONEER AND VALUER, 47 DAWSON STREET.

SHIPPING.

BRITISH & IRISH S.P. CO., LTD.
Sailings from 27 SIR JOHN ROGERSON'S QUAY.
PLYMOUTH, SOUTHAMPTON, AND LONDON.
PASSENGER AND CARGO SERVICE. EVERY SATURDAY AT 2 p.m.
LONDON. EVERY TUESDAY at 5 p.m. (Cargo only).
LIVERPOOL.
Passengers, Cargo, and Live Stock Sailings from NORTH WALL.
MONDAY, 16th OCTOBER..... 7 p.m.
TUESDAY, 17th OCTOBER.... 7 p.m.
WEDNESDAY, 18th OCTOBER .. 7 p.m.
THURSDAY, 19th OCTOBER .. 7 p.m.
MANCHESTER.
TUESDAYS, THURSDAYS, and SATURDAYS (Cargo and Live Stock only.)
PRESTON.
THURSDAYS AND SATURDAYS (Cargo and Live Stock only).
Passengers, Cargo, and Live Stock carried subject to conditions specified in Company's Sailings Bills.
27 SIR JOHN ROGERSON'S QUAY, DUBLIN. Tel. 4921. Teleg.—"Liverpool."
Passenger Booking Office, 16 Westmoreland street Telephone No. 1059.

BRITISH & IRISH STEAM PACKET CO., LTD.
DUBLIN AND CORK.
PASSENGER AND CARGO SERVICE.
NO SAILING FROM DUBLIN TO CORK TO-DAY (MONDAY).
Passengers, Cargo, and Live Stock carried subject to the conditions specified in Company's Sailing Bills.
27 Sir John Rogerson's quay, Dublin. Tel. No. 4921. Teleg.—Ladyship.
Passenger Booking Office, 16 Westmoreland street, Dublin.
Cork Agents—CITY OF CORK S.P. CO. LTD. Penrose quay. Tel. No. 1011. Teleg.—Packet.

C.G.T. FRENCH LINE
PLYMOUTH TO NEW YORK. and vice versa.
PARIS ..... Oct. 21 | ROCHAMBEAU Nov 7
FRANCE ..... Nov. 4 | PARIS ..... Nov. 11
PLYMOUTH TO COLON, Via WEST INDIES, TRINIDAD, and SPANISH MAIN, and vice versa.
LA NAVARRE Oct. 16 PEROU ..... Nov. 13
WINTER CRUISES to the West Indies and Spanish Main, 45 days' voyage, at inclusive cost of under 47½ per day.
Apply Cie. Gen Transatlantique, 22 Pall Mall, S. W.1

SEA TRIPS, ETC.
ITALIAN TOURS (ESCORTED).
25 Days Round ITALY (no night travel) £39 17 6
13 Days Art Cities of North ITALY... 23 0 0
18 Days ROME, FLORENCE, and VENICE £27 10 0
7 Days PARIS TOUR ..... 7 Gns.
1st Class Hotels. For SWISS, RHINE, and ALGERIAN Tours. Apply:—
GEORGE LUNN'S TOURS, Ltd., 74 Wigmore street, W.1.

IRISH CIVIL SERVICE BUILDING SOCIETY.
(Open to the General Public.)
23 WESTMORELAND STREET, DUBLIN.
LOANS GRANTED TO ASSIST IN BUILDING OR PURCHASING HOUSES IN DUBLIN AND SUBURBS, TOTAL ASSETS, £260,000.
Deposits received at the following rates of Interest:—
At Call ..... 2 per cent. per annum.
For One or Two Years ... 3 " "
For Three Years ..... 3½ " "
ALL FREE OF INCOME TAX.
For Prospectus and all information apply to ALFRED H. MERCER, Secretary.

PRESCOTT'S FOR PERFECTION IN DYEING & CLEANING.
Telephone Nos.—871 and 3856. (1)

EDUCATION.

UNIVERSITY COLLEGE, GALWAY.
AUTUMN UNIVERSITY EXAMINATIONS, 1922.
The Examiners have made the following recommendations to the Senate:—
B.A. DEGREE.
First Class Honours—Larkin, Patrick; Carlos, Margaret, M.; Moffett, Francis J.; McCarthy, Marianne; Cooke, Ellen.
Second Class Honours—Byrne, Bridget M.
Pass—Gibbons, Kate.
THE HIGHER DIPLOMA IN EDUCATION.
Second Class Honours—Brennan, Michael, B.E.
THE M.A. DEGREE EXAMINATION.
First Class Honours—Mitchell, Michael, J., B.A., H.Dip. In Ed.
Second Class Honours—Browne, Elizabeth, M. B.A.; Fitzgerald, Louis M., B.A.
Pass—Heneghan, Thomas F., B.A.
THE FIRST UNIVERSITY EXAMINATION IN AGRICULTURAL SCIENCE.
Pass—Connor, Michael.
THE SECOND UNIVERSITY EXAMINATION IN AGRICULTURAL SCIENCE.
Pass—Hession, Martin.
THE B.AGR.SCIENCE DEGREE
Pass—Clancy, Patrick J.
THE B.Sc. DEGREE EXAMINATION.
First Class Honours—MacDermod, Edward N.
Second Class Honours—Connolly, Gertrude.
Pass—O'Hara, Margaret M.
FIRST UNIVERSITY EXAMINATION IN LAW.
Pass—Conway, Maurice P., M.A.; MacDonagh, Patrick E.
THE FIRST UNIVERSITY EXAMINATION IN ENGINEERING.
Pass—Byrne, Patrick; Hanly, Percy J.
THE SECOND UNIVERSITY EXAMINATION IN ENGINEERING.
Pass—Holland, Francis, P. J.
THE B.E. DEGREE EXAMINATION.
First Class Honours—McLaughlin, Thomas A., M.Sc.
Second Class Honours—Conroy, Martin J.
Pass—Kiernan, Michael.
THE FIRST UNIVERSITY EXAMINATION IN MEDICINE.
Pass—Roland, Bartholomew B.A., H.Dip. Ed.
Pass in Part I.—Hession, Nicholas J.M.
Pass in Part II.—McHale, Walter.
THE SECOND UNIVERSITY EXAMINATION IN MEDICINE.
Second Class Honours—Conroy, Margaret; and O'Brien, Catherine M., equal.
Pass—Bodkin, Nicholas J.; Fahy, John; Hannon, James; Hickson, E. J.; Moran, Kate A.; O'Sullivan, Florence; Whelan, Hilda M. J.
THE THIRD UNIVERSITY EXAMINATION IN MEDICINE.
First Class Honours—Anderson, Helen.
Second Class Honours—FitzGerald, Thomas W.; B.A.; Lydon, Francis J.; O'Sullivan, James V.; Murray, Daniel B.
Pass—Coyle, James; Flynn, Mary B.; Groarke, Patrick; O'Dwyer, Michael A.
THE M.B., B.Ch., B.A.O. DEGREES EXAMINATION.
First Class Honours—Moore, Patrick, B.A.
Pass—Davis, Francis, B.A.; Feeney, Thomas; McNiff, John; Naughton, Patrick J.
Pass in Part I.—Kelly, William.
Pass in Part II.—McCullagh, Lewis P.
THE FINAL EXAMINATION.
First Class Honours—Fallon, Walter, M., B.Sc., M.B.
Pass—McEvoy, Owen.
THE B.COMM. DEGREE EXAMINATION.
First Class Honours—O'Brien, John, Dip. In Ed.; Fahy, Paul.
Pass—Glynn, Maria; Hibbert, Carmel M.

LOWTHER COLLEGE, Bodelwyddan Castle, near Rhyl, North Wales, beautifully situated in part of 400 acres of mountain park. Senior and Junior Houses. Modern Languages, including Mus.Doc., M.A., D.Sc., B.A., L.R.A.M. Games and Drill. Fine lofty central heating. Modern sanitation. Open air swimming bath. Special courses of study for senior pupils, including domestic science, gardening, and poultry keeping.—Principal, Mrs. LINDLEY.

SHIPPING.

CLYDE SHIPPING CO., LTD.
DUBLIN TO WATERFORD AND CORK, TUESDAY.
Sc. Saloon, Saloon and Deck accommodation. Passenger fares on application.
TO LIMERICK, TUESDAY (CARGO ONLY).
All Goods received and shipped subject to Company's Conditions of Transport, and accepted up to 1 p.m. on Tuesday.
30/31 GEORGE'S QUAY.

BOARDING AND HOTELS.

AT Ray's, Fitzwilliam place, Dublin's most comfortable and best circumstanced house. 'Phone, 4600. 10 C
AT Dublin—Fower's Hotel, Kildare st., fully licensed; central; moderate. Telephone, 408. 31 T
AT TEMPLE HOWE Summit; winter terms; weekly Boarders £2 10/-; Teas a Speciality.—Miss Reid. 11 A
BOURNEMOUTH—Claremont, St. Michael's road, Board Residence; close pier, shops; various terms. 11 A
COLWYN Bay—Comfortable Board Residence; healthy; best position; turf.—Arrowood, Marine road, Proprietress, Mrs. Rickards. 26 30
GREYSTONES—Seapatrick Private Hotel, open for visitors; next sea, rail, golf; on six acres. 'Phone 41. 3 B
MAYFAIR Hotel, 30 Lower Baggot street. It's awfully comfortable; moderate. 'Phone, 3677. 3 12

TODD, BURNS & Co. Ltd.

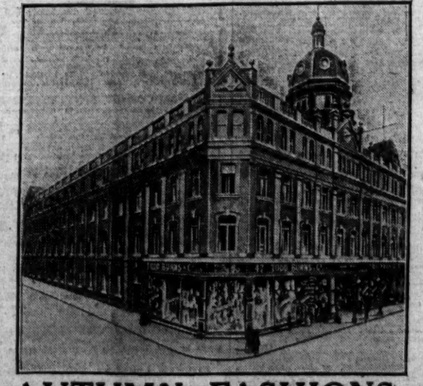

AUTUMN FASHIONS.
MODEL COSTUMES, EVENING FROCKS, MILLINERY, BLOUSES AND JUMPERS, COATS AND WRAPS, in all Fashionable Furs.
New Styles in COATS, Fur Trimmed.
CREPE MOROCAIN CHARMEUSE AND CHIFFON VELVETS, At 12/11, 14/11, 15/11 Per Yard.
VELVETEENS, Double Width, 8/11 Per Yard.
CREPE-DE-CHENE, 6/11, 8/11, 10/6 Per Yard.
EXHIBITION IN WINDOWS.
MARY STREET, DUBLIN.

TODD, BURNS & CO., LTD.
EXTENSIVE HOUSE FURNISHING STORES.
UNIQUE VARIETY.
BEDROOM & DRAWINGROOM SUITES AT MODERATE PRICES.
MARY STREET, DUBLIN.

HOTELS & HEALTH RESORTS.

MORAN'S HOTEL, DUBLIN.
RE-OPENED.
BUSINESS AS USUAL.
Telephone—No. 914. F. A. MORAN, Proprietor.

SALTHILL HOTEL, MONKSTOWN, CO. DUBLIN.
AUTUMN AND WINTER TERMS.
Residents have the option of taking meals at the Royal Hibernian Hotel, Dublin.
Salthill is one minute from train and tram.

SHELBOURNE HOTEL.
LUNCHEONS AND DINNERS, TABLE D'HOTE. AND A LA CARTE.
CHOICEST CUISINE, QUICK SERVICE AND RENOWNED CELLARS.
APARTMENTS AVAILABLE FOR BANQUETS, RECEPTIONS, ETC.

HOTEL RUSSELL, ST. STEPHEN'S GREEN, DUBLIN.
CENTRAL POSITION. 'Phone 1581.
KINGSTOWN.
HOTEL CARLISLE.
Magnificently situated over East Pier, commanding beautiful views of Dublin Bay, Howth. Most Comfortable. Adjacent to Golf Links. Lounge, in which dances are held; also Billiard and Writing Rooms recently added. One minute from Station. Mail Steamers and Baths. Free Garage. Apply Proprietress. 'Phone 119 Kingstown.

ST. ANN'S HILL HYDRO, BLARNEY. HEALTH RESORT.

BUYING A CAR?

ANY car purchaser should look first to price and then to reputation. And the 265 guineas MORRIS-COWLEY 11.9 Car stands very far ahead of other models in the matter of low price and high repute.

G. A. BRITTAIN, LTD.
HATCH ST., DUBLIN.

MOTOR MATTERS, BICYCLES, &c.

MOTOR CARS.

NEW CALCOTT PRICES.
TWO SEATERS, 10.5 h.p. All Weather Models. Double Dicker, electric light and starter.. £325
FOUR SEATERS, 11.9 h.p. All Weather Models, electric light and starter £575
WALLEN, TRINITY ST. GARAGE, DUBLIN. T

AT Woods', Westland Row, see 10 horse B.S.A. Car before purchasing any other. T

CHOOSE A CHEVROLET AT £235, et Holyhead, and you will choose the best value for money in the motor world. Ask anyone who owns a "Chev." what he thinks about it.
Distributors for South of Ireland.
LINCOLN MOTOR COMPANY,
LINCOLN PLACE, DUBLIN. T

CALTHORPE AND RHODE CARS,
£375 £250 (4 cyls.)
KEATING AND LUNDY,
206 Great Brunswick st. Dublin. X

1923 SINGER CARS, 10/20 H.P. FROM £250.
All Models Overhead Valves.
CUMMING AND DILLON'S AUTO SERVICE,
4 LOWER ABBEY STREET, DUBLIN. T

8 H.P. ROVER CAR.
PRICE £180
(Ex Works).
THE ROVER CO. LTD.,
LORD EDWARD ST.

MOTOR VEHICLE INSURANCE.
Unlimited Indemnity, Including BURGLARY, HOUSEBREAKING, and THEFT.
Ask for quotations from
FRANK GIBSON-LLOYD & CO., LTD.,
30 Anglesea street.
DUBLIN. X

FAMOUS AJAX TYRES.
Great Price Reductions.
NATIONAL RUBBER CO., 27 Fleet st., Dublin. A

AUCTION of Motors every Thursday, 2.15 p.m., at A. the Nassau Motor Co, Showrooms, 25 Nassau st. Cars always on view. T

ANGUS Sanderson for Sale, 1921 model, in perfect order, owner driven; buying larger car; price £275.—B 1003, this office. 12 B

FOR Sale, Darracq Car, splendid condition, Zenith Bosch, economical, 1914, owner driven, C.A.V. lighting.—B 924, this office. 11 A

FOR Sale, 1922 De Luxe model, Salmson 10 h.p., practically new; £300 or near offer.—B 950, this office. 12 B

FRENCH 2-3 Seater, 1914 model, beautiful condition, £110, bargain. Address "Z 480, Motor," this office. 12 F

FOR Sale, Hupmobile, Model R, 1920, in perfect condition; Bosch magneto, Auster rear windscreen, luggage carrier, and many other accessories; £500. Apply B 1182, this office. 12 B

FOR Sale, 1921 Ford Touring Car, Five Seater, perfect. Seen Ranelagh Motor Engineering Co., Ranelagh. 14 D

FOR Sale, Calthorpe 2 3 Seater, with dickey, as new; any trial. Address "Z 571, Motor," this office. 15 D

GN Two Seater, 1920, dynamo lighting, good condition, good tyres; what offers?—Prospect, Templeogue, Dublin. C

LANDAULETTE, Renault, 10-12 h.p., recently overhauled, splendid appearance, guaranteed perfect condition; bargain, £110. Apply Thompson's Garage, Burgh quay. 14 D

OVERLAND CARS.
From £268. T
OVERLAND REPAIRS.
OVERLAND SPARE PARTS.
Head Agents and Distributors,
W. B. CRAWFORD, 29 and 30 Dawson st., Dublin. T

MOTOR CARS CONTINUED.

MARLBOROUGH 2 Seater, with dickey, 10 h.p., 3 speeds and reverse, hood, screen, lamps, complete, in good order, £65.—Fitzgerald, 127 Stephen's Green. 9 X

ROVER 8 h.p. 4 Seater, little used, £60; full equipment.—50 Lower George's street, Kingstown. 13 C

WOLSELEY 7, 10, 14, 15, and 20 h.p. Models, from £295 upwards, at Grafton Motor Co., Grafton st., Dublin. X

8 H.P. Rover Car, £180, new model, in stock.—Burney Bros., 57 Great Brunswick st., Dublin. 13 X

9 H.P. Bolaine Car, £255, new model, in stock.—Burney Bros., 57 Great Brunswick st., Dublin. 13 X

1914 Ford Touring Car, Manchester body; sound mechanical condition; trial; price £75.—Young, Coneyburrow, Celbridge. 13 C

WANTED.

WANTED, Two Seater; must be in good condition; price under £100.—B 945, this office. 11 A

MOTOR CYCLES.

"A1"—COME and see the largest stock and the best value in Ireland—Sunbeam, Levis, New Imperial, P. and M., Harley Davidson, Diamond, Les Francis, Sparkbrook, etc. Numerous Secondhand Machines at give away prices.—Wayte Bros., Lemon street. T

A.J.S. COMBINATION—NEW PRICE £150, with dynamo lighting. T

2¾ H.P. LIGHTWEIGHT—NEW PRICE £77, all Models.
WALLEN, TRINITY ST. GARAGE, DUBLIN. X

AT Woods', Westland row—B.S.A., single cylinders, £107; Twins, £132. T

ADVANCES on Motor Bikes, Cars, Jewels.—Gorman, Pawnbroker, Winetavern st, (opposite Four Courts). T

A. J.S. 2¾ Speed, clutch and K.S., £35; Sunbeam, 1920, 3½, 3 speed, clutch and K.S., £75; Royal Enfield, 2¾, 1922, 2 speed as new, £40; P. and M. Combination, 1923 model, £85; Zenith-Bradshaw, 5½, all coaled, as new, £85; James, 1918, 4 Combination, £45; Douglas 4, 1916, little used, £45; Royal Enfield 3 Twin, £25; B.S.A. 4, 1919, £45; Omega Jap, 1922, 2¾ speed, clutch and K.S., £35; Sparkbrook, 3 speed, clutch and K.S., £45; Triumph, 1920, 4 3 speed, clutch and K.S., £65; Triumph, Clutch Model, £25; Rexon 2 Stroke, £25; Levis, £20; Singer Lightweight, £15; N.S.U., £15; trials arranged. Fitzgerald, 128 Stephen's Green. 9 B

HARLEY Davidson Combination for Sale, 7 to 8, 1916; very good order; cheap. Seen near Dublin. Address "Z 568, Combination," this office. 12 B

HENKEL Motor, Molesworth place—Velocette, Raleigh, James; a few shopsoiled in stock; 10 per cent. off catalogue prices. 15 D

ROYAL Ruby, 1915, Jap 2¾ Thompson-Bennett magneto, Amac carburetter, Albion 2 speed; price £25. Address "Z 462, Motor," this office. 11 A

SUN Two Stroke Motor Cycle, in perfect condition, complete, horn, etc.; price £20. Apply Young, Coneyburrow, Celbridge. 13 C

1922 2¾ Royal Enfield, 2 speed, k.s., accessories; mileage 700. Seen 19 Prison Cottages, Mountjoy. 11 A

1922 Baby Triumph, as new.—Kelly, Bachelor's Walk. 12 B

LORRIES, VANS; MOTOR AND STEAM HAULAGE.

FOR Sale, Ford Tow Truck, pneumatic tyres; £125.—See Ranelagh Motor Engineering Co. T

2 TON Republic Truck, complete, with body, high sides; cost £995; selling £395. Seen Cumming and Dillon's Auto Service, 4 Lower Abbey st., Dublin. 12 F

WANTED.

KARRIER 4 Ton Lorry Wanted; engine must be in perfect condition.—Walsh Bros., Quay, Waterford.

BODIES.

WANTED, a Light Landaulette Body to fit a Sunbeam chassis.—B 1056, this office. 12 B

BICYCLES.

"A1" CYCLES at Reduced Prices—Sunbeam, B.S.A., Sparkbrooks, Centaur, Swift, Dunlop, etc. Repairs and renewals overhauls under personal supervision of the proprietors.—Wayte Bros., Ltd., Lemon street, 'Phone 2014. T

GOLDEN Sunbeam Bicycle for Sale, almost equal to new; price £13.—B 630, Irish Times Branch Office, Kingstown.

WANTED.

WANTED, Gent's Bicycle; state make, price, and full particulars.—B 1059, this office. 12 B

CHAUFFEURS, MECHANICS.

WANTED.

MOTOR Mechanic Wanted for lorry work; must be first class, energetic man, who can undertake complete overhauls; good wages.—Coleman, Carlow. 15 D

DISENGAGED.

CHAUFFEUR, mechanic; experience, electric light plant; Protestant; highly recommended. Address "Z 854, Chauffeur," this office. 13 A

CHAUFFEURS, MECHANICS, CONTINUED.

DISENGAGED.

FORD Mechanic, strict T.T., seeks situation in Dublin or suburbs; well recommended.—724, Irish Times Branch Office, Dublin.

MARRIED Man seeks situation as Groom Chauffeur; 7 years' experience, and can do all running repairs. Address "Z 440, Groom," this office. 11 A

SITUATIONS CONTINUED (FROM PAGE 1.)

LADY Housekeeper required to professional gentleman in country town; sole charge; state age (not over 50), give full particulars, if widow, re parents etc.; salary £30.—B 1039, this office. 12 B

MOTHER'S Help Wanted; housework, plain cooking; country three in family.—D'Olier, Newtownmountkennedy, Co. Wicklow.

MILLINERY, Mantles, and Furs—Wanted, competent Lady to Buy and take Charge; outdoor; State salary and send copy of references to Mulcahy Bros., Drapers, Cobh. 15 E

OFFERED, Housekeeper Wanted for drapery business, house, Midlands. Apply enclosing copies references, and stating age, religion, and salary. Address "Z 454, Housekeeper," this office. 14 B

TALL, well educated young Lady required for Mantle and Costume Department; small progressive salary.—Davis and Co., 5 Grafton st. 14 B

WANTED, steady Women to Run Small House and look after 3 small girls; R.C.; state age, reference, and salary expected. Address "Z 491, Woman," this office. 12 B

WANTED, Junior Clerks (indoor) for Dublin Wholesale Firm; Protestants preferred.—B 1090, this office. 13 C

WANTED, a Man with good experience of Boot Trade to take Charge of Department; good salary to progressive man. Address "Z 565, Charge," this office. 15 D

WANTED, smart, young girl as Junior Typist and Shorthand Writer; must write well. Apply with copies of references, to B 1189, this office. 14 D

WANTED, Clerk or Bookkeeper with experience of Stockbrokers' Office. Please reply B 1188, this office. 14 D

WANTED, immediately, Protestant Nursery Governess or Mother's Help; first lessons, plain sewing and mending, make herself generally useful; three girls, eldest 7½ years; state wages, and enclose copies to Mrs. Maxwell, Cordulf, Lusk, Co. Dublin. 14 D

YOUNG Lady Wanted as Junior Bookkeeper and Typist. State salary expected to B 1187, this office. 14 C

HOTELS AND RESTAURANTS OFFICIALS, SERVANTS, ETC.

POSITIONS VACANT.

BOY Wanted. Apply Bailey Restaurant, Duke street.

EXPERIENCED Bookkeeper required for City Hotel; one who understands tabular system. Apply, with copies of references, to B 977, this office. 11 A

EXPERIENCED Assistant required to assist in management. Apply, with copies of testimonials and salary expected, B 1086, this office. 13 A

HOUSE-Wanted, experienced Housemaid and Kitchenmaid, for first class country hotel. Address "Z 549, Maid," this office. 13 A

EMPLOYMENT WANTED.

FIRST Class Chef (foreigner), with Continental experience, well recommended, wishes re-engagement. Address "Z 449, Chef," this office. 12 B

WAITRESS seeks position in Dublin; London experience; outdoor; hotel or restaurant.—Box R 144, Irish Times Office, 59 Fleet st., London. 16 D

REPRESENTATIVES WANTED.

AGENTS Wanted to Sell Profitable Goods of every kind; catalogue free.—May (160) George st., Birmingham. 2

REPRESENTATIVE Required, Oils, Motor Oils, Varnish, Paints, Ropes, and Twines Trade; full expenses, salary, and commission; state previous experience if any and ground covered; references required.—B 1094, this office. T

TRAVELLER Wanted at once, to Sell on commission high class Knit Sports Coats, etc., for Dublin and District. Apply, with testimonials, on Monday, 16th October, 1922, to Mr. Walsh, Shelbourne Hotel, Dublin, 2 p.m. to 8 p.m. 12 A

FAIRBANK

CORK.

Every BLOUSE, SHIRT, JUMPER or FROCK
With the Fairbank Label
Has Our Guarantee Behind It.
If the Garment does not
GIVE SATISFACTION
IN FAIR WEAR,
The Makers will Replace It
FREE OF COST.
Send it direct to us enclosing Drapers' Receipted Bill showing date of purchase, and we will send you
A NEW ONE.
Ask for "Fairbank" if you want the best.
You Get Guaranteed Satisfaction and keep your Money in Hand.
FAIRBANK MFG. CO., LTD., CORK.

REPRESENTATIVES CONTINUED.

AGENCIES AND SITUATIONS WANTED.

DRAPERY—Business Man, 28, excellent Retail, Wholesale, and Travelling experience, wishes to hear of Vacancy for either of above; presently engaged; Protestant. Address "Z 544, Draper," this office.

LEGAL.

SOLICITOR, R.C., required, city office, Partnership or Assistant's Position; Clerk, 1924. Box 1054, this office. T

SOLICITOR'S Assistant—Wanted for the Midlands, a good Man, with initiative, Costs, Conveyancing, and Accounts; state age, wages expected, and send copies testimonials. Address "Z 459, Assistant," this office.

WANTED, young Solicitor as Assistant, Co. Galway. Address "Z 499, Solicitor," this office. 12 B

MEDICAL.

A QUALIFIED Chemist Wanted for provincial town; state age, salary, etc., indoor. Address "Z 444, Chemist," this office. T

APPRENTICE—Youth Wanted, outdoor; state age, and if prelim. passed. Address "Z 809, Apprentice," this office. 15 D

ALL Pharmaceutical Exams.—New classes now at work; continued success; also Correspondence.—J. A. Ryan, M.P.S.I., 54 South Frederick street.

CHEMIST'S Assistant required, country town, south; copies references and salary, etc. to "Z 575, Assistant," this office. 15 D

CHEMIST'S Assistant, 5½ years' experience, whole or part time; city; moderate.—B 1274, this office. 14 D

DOCTOR disengaged, to act as Locum; good experience.—B 1171, this office. 13 C

LADY Assistant, two years' country experience, desires post as improver in Dublin Pharmacy; can be well recommended. Address "Z 496, Improver," this office. 12 B

L.D.S., age 27, 5 years' experience, excellent references, desires Locum or Assistantship. Address "Z 517, Locum," this office. 13 A

NURSE, aged, trained, kind, invalid lady or gentleman; three years last reference.—B 863, this office. 11A

PARENT of respectable Boy, I.C., wishes to hear of vacancy for Apprentice, outdoor, good Medical Hall, city, suburbs, or country.—Address "Z 573, this office. 15 D

PHARMACIST, Protestant, first class experience, desires Managership, city or country.—B 1075, this office. 12 B

NURSE, Housekeeper Wanted, at once, for small home; two gentlemen, comfortable; salary £40-£45. Matron, Cumbria Nursing Home, Aberystwyth. 14 D

QUALIFIED Manager, young, experienced, desires position in city or country; highest testimonials. Address "Z 468, Manager," this office. 11 A

REGISTERED Dentist requires Rooms with Chemist, city or country; moderate; assistantship can be made.—B 756, this office.

TWO young Ladies desire positions as unqualified Dispensers in Office of Pharmaceutical Chemist; one has five years' experience, the other three years; highest testimonials.—B 1128, this office. 13 C

WANTED for Dublin Pharmacy, Junior; one just completed four years' apprenticeship; full particulars.—B 1139, this office. 13 C

WANTED, reliable Assistant (R.C.), good business town; short hours, light work, comfortable home, full particulars. Address "Z X 350, Assistant," this office. 13 C

YOUNG Lady, having passed Preliminary Examination, wishes to hear of Vacancy as Apprentice in Chemist's Shop, in city.—B 1166, this office. 13 A

EMPLOYMENT WANTED.

A CARETAKER, with 12 years' reference from a Dublin solicitor, would Caretake free, for apartments.—B 969, this office. 11 A

ASSISTANT, Grocery, seven years' experience, presently engaged with leading firm, desires Change to city or suburbs.—B 1178, this office. 13 C

A GENTLEWOMAN would go as Useful Maid, duty B 1068, this office.

A Governess (elementary), few hours own house, Seadrovre, or between Kingstown, Dalkey; Lady Protestant disengaged.—B 1036, this office.

BOY, I.C., aged 15, after leaving school, wishes to serve Apprenticeship in good city house to high class grocery and Wine Trade, outdoor; state terms.—B 929, this office. 11 A

BOY (I.C.), 16, left school, seeks Office Employment; will recommend.—B 927, this office. 14 B

BOOKKEEPING, Accountancy—Young Man, at present engaged, desires change; ten years' experience; first class references.—B 1030, this office. 12 B

BUSINESS Lady, excellent appearance, address, painstaking, wide experience as Buyer Mantles, Millinery, in best London houses, position, Dublin; unquestionable references; domestic reasons for changing. B 1194, this office. 14 D

COMMERCIAL Clerk, Invoicing, Ledger, Warehouse or Despatch Work; excellent discharges; terms moderate.—B 980, this office. 11 A

C.I. wants position trust, or assist in shop; good c/o needlewoman; well recommended.—B 0 927, Irish Times Branch Office, Rathmines. 16 B

DRAPERY—Business Man, 28, excellent Retail, Wholesale, and Travelling experience, wishes to hear of Vacancy for either of above; present engaged; Protestant. Address "Z 544, Draper," this office.

ENERGETIC Man would accept Responsible Position in Limited Liability Company or Wholesale Business; practical experience and up-to-date commercial training. Address "Z A.S., Man," this office. 13 C

EXPERIENCED Bookkeeper, presently engaged Dublin, desires change.—B 1100, this office. 12 B

HOTEL and Restaurant Officials and Servants Wanted and seeking Employment will be found under special heading following Situations Vacant. T

LADY Bookkeeper, advanced experience, excellent reference, wishes to hear of vacancy; would also assist in shop.—B 1223, this office. 13 C

LADY Professed, wishes post immediately as Housekeeper or Nursery Governess; experienced.—Miss Grey, Hermitage, Kilcullen, Co. Kildare. 12 A

LADY, with experience, seeks position as Lady Housekeeper to gentleman; highest reference.—606, Irish Times Branch Office, Cork. 11 A

MILLINER wishes home work; makes any shape, remodels, etc.; moderate.—B 1178, this office. 13 C

EMPLOYMENT WANTED CONTINUED.

MOTHER'S Help or Nurse Attendant; highly recommended. Seen to-day, 11-4, 24 Main st., Blackrock.

NO salary—Companion, Protestant lady, disengaged; useful.—B 1185, this office. 15 A

PAINTER, Paperhanger, Grainer wants small jobs.—B 1148, this office. 14 C

RESPECTABLE, well educated Boy, just left school, wishes position as Junior Clerk in a Dublin Office; highest references available.—B 1276, this office.

REQUIRED by superior Protestant, quiet, light post, Companion Housekeeper, lady or gentleman; diversions or country.—B, 1 Lincoln place.

SMART, well educated young Man, three years' experience, desires position Clerk, any wholesale or retail firm, Dublin; highest references.—B 977, this office. 11 A

SHORTHAND Typist Clerk—Young Lady, at present engaged in leading Estate Agent's Office, country, desires Change; city office preferred; three years' experience. Address "Z 674, Clerk," this office. 11 B

TWO young Ladies would like to have position, either Doctor or Chemist; city; highest references.—B 995, this office. 12 B

WANTED, Work for Spare Time by young man, free from 2 o'clock each day.—B 1067, this office. 14 B

WATCHMAKING—Smart Lad, leaving school, desires to learn business, indoor.—B 1164, this office. 13 C

WANTED by respectable Woman, attend Invalid, Dressmaking, or Daily Work.—665, Irish Times Branch Office, Bray.

WOULD kind Lady or Widower (Protestants) give Home in return for light duties to Lady recovered from sickness? trustworthy.—B 1195, this office.

YOUNG Mother's Help disengaged; three years' paper; highly recommended by mistress.—B 1107, this office. 15 C

YOUNG Lady desires position Secretary to Doctor or professional man; experience.—B 1159, this office.

YOUNG, well educated Lady desires position, either charge of Dairy and Poultry, Lady's Help, Governess; experienced; Meath preferred. Address "Z 572, Help," this office.

YOUNG Protestant Lady, expert Shorthand Typist, good experience, seeks position; excellent references.—B 1206, this office. 15 B

EX-SERVICE MEN WANTING PLACES.

STEADY, respectable ex-Service Man seeks Clerical position or any position of trust, Rent Collector, etc.; excellent references and wide experience. Apply to the Central Advisory Committee, 53 Dawson street, Dublin. 13 A

MALE SERVANTS WANTED.

MAN and Wife, no family, Wanted, indoor; Wife good plain cook general; Man generally useful in house, garden; five miles from Dublin; £50.—B 1260, this office. 14 D

MAN and Wife, pensioners, Care Poultry, Generally Useful; two room lodge; state wages.—Cason McGee, Ballytore.

WANTED, Yardman and Wife for place in Co. Dublin; both good milkers; Wife must be first class butter maker and poultry rearer. Apply, stating religion, ages, experience, and wages expected (combined). B 1038, this office. 12 B

WANTED, Married Couple, Cook and Butler Valet, for country; good wages for experienced servants. Apply 51 Hibernian Hotel, Dawson street, Dublin. 13 B

WANTED, young Groom; thoroughly understand care of hunters and breaking, light weight, good horseman essential; ride and exercise; send copy references, stating wages required; live in. Address "Z 543, Groom," this office. 13 C

WANTED, Man, three first rate Trappers; only trapping allowed; copies; good stock.—Proprietor, Davidstown, Castledermot. 12 B

STEWARDS AND GARDENERS WANTED.

WANTED, Working Steward, R.C.; preferably married; must be good hand; state management of farm under owner; state wages, etc. Address "Z 514, Steward," this office. 12 B

WANTED, Working Steward (Protestant) for Co. Kildare, 400 acres, mixed farming, tillage, stock, and stud work; comfortable situation for experienced farmer's son. Apply by letter, full particulars, stating salary required, with lodge, coals, milk, and vegetables, to Box 602, Eason's Advertising Agency, Dublin. 13 C

MALE SERVANTS DISENGAGED.

BUTLER, single-handed, disengaged; excellent testimonials.—B 1044, this office.

BUTLER Valet disengaged; highly recommended; Protestant.—B 1102, this office. 12 B

GAMEKEEPER, Protestant, married, no family; active man; excellent discharges; would take job Exterminating Rabbits, or Caretaker. Address "Z 482, Gamekeeper," this office. 13 B

GENERAL Farm Labourer wants situation, with or house or gate lodge; no family; can do all work, and be well recommended.—John Carrigan, c/o Mr. Phelan, Main st., Portarlington. 13 A

GENERAL Man, drives, care motors, horses, all work; Wife help laundry, housework; Protestant; terms. Address "Z 536, Man," this office. 13 A

HOTEL and Restaurant Officials and Servants Wanted and seeking Employment will be found under special heading following Situations Vacant. T

HEAD Groom, experienced, single, Friday to hounds; Protestant. Address "Z 555, Groom," this office. 13 A

LAD, under 10 stone, seeks situation; can ride schooling; excellent references. Address "Z 566, Lad," this office. 15 B

MARRIED Couple, Cook and Butler, or would take entire charge of small place.—Clarke, Charlemont road, Dundrum, Dublin. 13 C

PROTESTANT young Man, deaf, can milk, plain gardening, work generally; T.T.; care pony and trap; good reference; also handy; state terms.—Gibbs, Harbour Doctory, Freshford.

SINGLE Man, good milker, wants job dairy yard, Dublin; disengaged in fortnight.—B 1197, this office. 14 B

STABLE Helper, single, disengaged, 27; care motor, can milk.—J. Mollen, Roundwood, Co. Wicklow. 16 D

YARD and General Cattle Man seeks employment; well recommended. Address "Z 502, Man," this office. 12 B

STEWARDS AND GARDENERS DISENGAGED.

G. N. Pentland, Black Hall, Drogheda, highly recommends his Gardener; R.C., married, two in family; please state terms, etc.—P. Woods, Black Hall, Drogheda. 12 B

SITUATION Wanted, Plain Gardener; mind pony and trap; married, no family; R.C. Wife help in house if required. Address "Z 516, Gardener," this office. 13 A

WORKING Gardener seeks situation; milk, handy at any work, willing; married, small family; well recommended; state terms. Address "Z 575, Gardener," this office. 15 D

YOUNG Man Wants situation under Head Steward; has good knowledge; fond and care of young stock. Address "Z 546, Man," this office. 13 D

DOMESTICS WANTED.

CAN any Lady recommend a thoroughly reliable Ward-robe Maid for Boys' Preparatory School? must be good needlewoman. Apply by letter, stating wages, age, and copies of discharges, Mrs. Bookey, Aravon, Bray.

VACANCIES FOR SERVANTS.

There are many vacancies in the REGISTRY of the Irish Girls' Club, 27 Mount st. Crescent, of Trained and Untrained Servants. Good wages offered. No fee charged. Can highly recommend comfortable Homes where Servants can stay while waiting for situations. T

COOKS AND DAIRYMAIDS WANTED.

A COOK General, R.C., Wanted, private house, South side city; good plain cook, small washing; must be well recommended. Apply by letter, stating age, B 1204, Irish Times Branch Office, Bagot street Bridge.

COOK General, experienced, Wanted; R.C.; two other Irish maids kept; officer's family; wages £40.—Mrs. Hall, Kellistown Cottage, Carlow. 13 C

COOK General and House Parlourmaid Wanted, 11th November; country, near Bray; three in family; small washing. Address "Z 518, Cook," this office. 13 C

COOK General Wanted, Kingstown; good plain cook; one in family; good wages.—B 1191, Irish Times Branch Office, Kingstown.

COOK General and House Parlourmaid required October 1st; country; three in family; letters preferred.—Mrs Franks, Monntrath, Queen's Co. 15 D

COOK General and House Parlourmaid required; country girls; dairy, small washing; long references; send full particulars and wages.—Roebuck Lodge, Clonskeagh. 14 D

COOK Wanted, country; dairy; kitchenmaid kept; wages £30-£40. Copies—Mrs. O'Callaghan-Westropp, Lismehane, O'Callaghan's Mills, Co. Clare. 15 B

GOOD Cook General for two weeks, 29th October.—Miss Hall Greene, Corrells, Greystones.

LONDON—R.C. family, superior, unincumbered Cook wanted; very good plain cooking required; must be steady, thoroughly experienced in all household duties, willing, quick, early rising essential; good and comfortable home; only considered family fear; age about 28 to 30; wages £36; travelling expenses paid. Address "Z 461, General," this office. 11 A

WANTED, a thoroughly good Plain Cook for School; must be well recommended. Apply by letter, stating age, salary, etc., with copies of discharges; kitchenmaid kept.—Mrs. Bookey, Aravon, Bray.

WANTED, for Carlow, good Cook General, R.C.; small family; another maid kept; send copies; state wages expected. Address "Z 456, Cook," this office.

WANTED, Good Cook, age 35 to 40; good at cake, bread, jam, bottling fruit, etc.; kitchenmaid kept; wages £30. Address "Z 479, Cook," this office. 11 B

WANTED, good Cook General, family three; small house in the town; no dairy or washing; two other servants kept; R.C.; send copies. Address, Mrs. O. Murphy, Coothill. 13 C

WORKING Cook Housekeeper, and Daughter as Housemaid, required, or niece friends, Cook General and House Parlourmaid; four in family; state ages, wages, references.—Mrs. Ley, Rushen House, Castletown, Isle of Man.

WANTED, for October 19th, good young Cook or Cook General; R.C.; must cook well; temporarily. Apply Quirke, Grosvenor House, Monkstown.

WANTED, superior young Cook General; Presbyterian district; family 4; wages £30.—B 1256, this office. 14 B

GENERALS WANTED.

EXPERIENCED young country General Wanted. Apply Beechfield House, Clontarf.

EXPERIENCED young General (Rathgar district), two in family; comfortable home. Apply B 981, this office. 11 A

EXPERIENCED General, outside Cabman; apply, with references, after 12, 144 Pembroke road, Ballsbridge.

GOOD General Wanted, outside Galway; state knowledge of Irish; one in family; duty light; good wages; good plain cooking. Address "Z 468, General," this office.

GENERAL Wanted, country, near Bray; good cooking and care of poultry essential; three in family; help kept. Address "Z 519, General," this office. 13 C

GENERAL Servant Wanted, Apply Nation, Kingsmeadow road (off Kenilworth Park). 13 C

GOOD General Wanted; good cook; small family; duty four in family; Dear Park, Rathmines. 13 C

GENERAL, good plain cook; wages £18; three family. Apply Rathgar road, call before 9 o'clock. 15 X

SMART young General Wanted; references.—165 Rathgar road, call before 9 o'clock. 13 C

WANTED, smart General; must be well recommended. Apply after 6 o'clock, 9 Grosvenor square, Rathmines. 12 B

WANTED, settled reliable General; small household; plain cooking, washing.—34 Windsor road, Rathmines. 13 C

WANTED, superior General; no scrubbing. Apply, with copies of discharges, to Mrs. Shackleton, Sunnyside, Clontarf. 13 C

YOUNG General Wanted; experience and cleanliness essential; no cooking; good wages to competent person. Apply by letter only, Mrs. Pringhom, 3 Elton Park, Kingstown. 11 A

HOUSE AND PARLOURMAIDS WANTED.

HOUSE Parlourmaid required, quiet country place; good wages; must be experienced.—Mrs. Hall, Kellistown Cottage, Carlow. 13 C

HOUSE Parlourmaid Wanted; small household; country; wages £28-£30. Copies.—Mrs. O'Callaghan-Westropp, Lismehane, O'Callaghan's Mills, Co. Clare. 15 B

PROTESTANT House Parlourmaid for Bangor, Co. Down; two in family; superior General might suit. Reply, with copies of references, to Box No. 771, Irish Times Branch Office, Belfast.

THOROUGHLY recommended and experienced Upper Housemaid of two Wanted at once; good needlewoman; age 28-30; Roman Catholic; good and state wages. Address "Z 441, Housekeeper," this office. 11 A

WANTED, House Parlourmaid, R.C., small family. Send particulars or call after 5.30, Mrs. Rose, Kilmacud, Foxrock. 13 C

DOMESTICS CONTINUED. NURSES WANTED.

AGENT for NURSES, MAIDS, and ATTENDANTS. Miss Bellingham Tood, 5 Grafton st., Dublin. T Interviews daily. Tel.—No. 5268.

LONDON—Wanted immediately, smart, capable, R.U. Nurse or Nursery Governess, to take entire charge of two children, help with infant; good wages to suitable lady.—B 1259, this office. T

WANTED, experienced trustworthy Nurse, take full charge; send copies reference; state salary. Address "Z 435, Nurse," this office. 11 A

WANTED, immediately, Protestant Nursery Governess or Mother's Help; first lessons, plain sewing and mending, make herself generally useful; three girls, eldest 7½ years. State wages, and enclose copies to Mrs. Maxwell, Cordulf, Lusk, Co. Dublin. 14 D

KITCHEN, LAUNDRY, ETC., WANTED.

KITCHENMAID (R.C.) Wanted immediately; experienced, well recommended; £24.—Mount Crescent, Crosscone, Enniskerry. 13 C

KITCHENMAID Wanted at once for Shelton Abbey, Arklow, Wicklow. Apply Housekeeper.

DOMESTICS DISENGAGED.

A 8 Working Housekeeper to couple business men, daily, Protestant young woman desires post; excellent cook.—B 1192, this office.

AN excellent Secretary-Cook, Cook, Gen., Parlour, H.P.maids, Nurses.—Kennedy, 68 Sackville st.

DISENGAGED now, steady, experienced, well recommended Maids.—Burson, 106 Patrick st., Cork. 14 D

GOOD Cook, P.maids, H.maids, Generals, 11 keepers, Plain cooks.—McAleer's Registry, 11 South Anne st.

LADY leaving district can thoroughly recommend most reliable Daily Maid, general housework and plain cooking; Protestant; small family; bicycling. Apply by post, Mary Darling, 3 York terrace, Ringsend, Dublin.

RESPECTABLE, Protestant Woman wants situation, as Working Housekeeper, or General in small family; can milk, make butter, etc.; well recommended. Address "Z 444, Housekeeper," this office. 11 A

RESPECTABLE country Woman wishes situation; small family; plain cooking; Rathmines district; moderate wages; highly recommended; suburbs preferred. B 0 919, Irish Times Branch Office, Rathmines. 12 B

RESPECTABLE girl Wants Daily Work; any good cook; highly recommended.—B 1270, this office.

SUPERIOR Lady's Maid or Attendant; Protestant; excellent dressmaker; highest references; soon disengaged; city or suburbs; comfortable home rather than wages. Address "Z 524, Attendant," this office.

WILLIAMS Typewriter Sale, £4 10s.; requires 30/- worth of overhauling; bargain.—B 960, this office. 11 A

2,000 Government Oilskins, Long Coats, 8/-; Jackets, 5/-; Trousers, 4/-; M.T. Purlined Motor Coats, 15/-; Sou'westers, 1/6; quotations quantities.—Walsh's, Fratton road, Portsmouth. 13 E

DOMESTICS DISENGAGED.

AT Kennedy's, 68 Sackville st.—Cooks, Cook Generals, P.maids, H.maids, Nurses, R.C.'s.

COOK, or Cook Housekeeper in gentleman's establishment; highly recommended.—B 1119, this office.

COUNTRY girl seeks situation Cook General; very small family; no washing or children; R.C.; age 31; wages £24 to £30; excellent reference; Meath, near Bray. Address "Z 521, Cook," this office. 13 C

COOK General or General, good plain; early riser; small family; well recommended.—14 Cook st. 15 D

GOOD Cook, where kitchenmaid kept; satisfactory papers; country preferred.—B 1111, this office. 13 C

MISS Todd Thornton recommends Good Cook, Housekeeper, or Superior General; Dublin.—81 Lower Leeson street.

SUPERIOR Cook General disengaged; good references. Address "Z 510, Cook," this office. 12 B

GENERALS DISENGAGED.

A HIGHLY recommended General, good cook; 2½ years last discharge. Seen 6 Charlemont place.

GENERAL; plain cooking; small washing; two to three in family. T

LADY can recommend young General Servant; six years' discharge; nice cook, good laundries; nice appearance.—B 0 919, Irish Times Branch Office, Rathmines.

RESPECTABLE Protestant Girl seeks situation, housework or cooking; will be well recommended.—B 1296, this office.

YOUNG Girl would go General small family; good references; or go Nurse Housemaid.—B 1196, Irish Times Branch Office, Bagot street Bridge.

YOUNG General, go Housemaid, R.C., highly recommended, requisites re-engagement.—495, Wilde's Office, Bray. 15 D

YOUNG General; highly recommended Rathdrum vicinity.—328, Irish Times Branch Office, Bagot street Bridge.

HOUSE AND PARLOURMAIDS DISENGAGED.

EXPERIENCED Housemaid disengaged; well recommended.—Meade, Belpatrick, Cobh, Co. Louth. 14 D

HOUSE Parlourmaid disengaged; long papers; suburbs preferred; highly recommended.—B 866, this office.

HOUSE Parlourmaid disengaged; highly recommended; good wages expected; Blackrock or Kingstown preferred. Seen at 102 Lower Bagnot street, Dublin. 12 B

HOUSEMAID, superior, head or single, disengaged; excellent references; city or suburbs.—B 1217, this office. 12 C

HOUSEMAID Parlourmaid disengaged; would go General; small family.—B 1203, this office. 15 B

RESPECTABLE woman seeks situation as Housemaid; small family; recommended.—B 1210, this office.

SUPERIOR Housemaid, Upper of two, go Single small family.—B 1212, this office.

YOUNG House Sewingmaid disengaged; city, suburbs; no previous experience.—B 1013, this office. 11 A

YOUNG Housemaid, R.C., seeks situation; excellent references; highest reference. Address "Z 547, Maid," this office. 13 C

NURSES DISENGAGED.

EXPERIENCED Nurse to grown children; excellent papers; country preferred.—B 1100, this office. 14 D

EXPERIENCED Nurse Wanted, with some knowledge of Irish, for one baby, under two; excellent wages to suitable person; send copies. Address "Z 464, Nurse," this office.

MRS. Butler Kearney highly recommends her Nurse to take baby from month, town or country. Apply by post, Nurse, 43 Sandymount avenue, Dublin. 12 B

KITCHEN, LAUNDRY, ETC., DISENGAGED.

LAUNDRESS seeks situation, Cottage Laundress; life experience; can be highly recommended. Address "Z 522, Laundress," this office. 13 C

TIMBER.

SCOTCH Fir Wanted, on rails, Dublin.—B 1140, this office. 13 A

SPORTS AND PASTIMES.

ANGLING—The Practical Fishing Tackle Home in Ireland; lists free.—Garnett, Anglers' Resort, Crampton Court, Dublin.

FISHING Rods, Reels, Lines, and Tackle—Huge Stock Selling off at less than cost prices. Catalogue post free.—J. Severn, Tone cuay, Dublin. 13 11

YACHTS BOATS, ETC.

FOR Sale, Motor Boat, 25ft. x 6ft.; 10-12 h.p. Universal engine; in good condition.—M. R., Irish Times Branch Office, Kingstown.

THE NEW CORSETS AT CLERY'S

We have pleasure to announce

A SPECIAL DISPLAY and DEMONSTRATION

Madame Watson, of London, the Expert Corsetiere, will be in attendance Daily for Two Weeks—commencing To-day—her advice is entirely free

Maxine CORSETS

FOR STYLE QUALITY SERVICE 4/11 to 63/-

TYPE 1027. PRICE..... 21/9

Switzers

Switzer's Fashion Brochure, now ready, is an authentic indication of what will be worn during the coming months, illustrating the latest ideas of the best designers in Gowns, Costumes, Wraps, Millinery, &c. Call or write for a copy to-day.

ELAINE.
Elegant Coat Frock, in Velour Cloths, Black, Navy, and Brown; also in Navy Serge. Debutante Dept. Price from ..... 5½ GNS.

SYLVIA.
A practical yet entirely charming Costume of Velour, trimmed Fur. Dept. Price from .....

Winter Costume Debutante £5 19 6

An exceedingly smart Coat in fine quality Grey Tweeds, with over-check, in various colourings, with or without belt. Inset or Raglan sleeves. Price ..... 2½ GNS.

Many new and effective Wraps, Fur-trimmed, in shades of Mole, Beaver, Navy, Tan, Grey, Black. From ..... 6½ GNS.

New Pilot Cloth Coats, various smart shades. ..... 3½ GNS.

Switzers
(SWITZER & CO. LTD. DUBLIN).

CAUSE OF FOGS.

SCIENTIST'S EXPLANATION.

The hope that London might soon be rid of its fogs has faded away—at least for the present.

Dr. J. S. Owens, one of the foremost experts on atmospheric conditions, says that there was no value in the news from America that scientists had averted Pittsburg fogs by spraying the Monongahela River with oil.

"The Thames is not the source of London's fogs," he said. "We do get an amount of water fog, but it is not drawn from the river or sea. Many of our London fogs are practically nothing but smoke. At other times they are a mixture of water and smoke.

"So far as domestic fires are concerned, a fogless London would be a possibility and not a dream if people would use gas coke or anthracite."

BOURNVILLE
NOW 7½D ½lb 1lb-2/4½
COCOA
See the name "CADBURY" on every piece of Chocolate
CO.

GLAMOUR OF SILK.

WONDERFUL WORK OF MODERN WEAVERS

There is a glamour in the word "silk." The princess in the fairy tale always wore silken robes; the magic dress that you could draw through a finger ring was of a silk fine beyond imagination. When the potentates of the East wish to do honour to their brother monarchs in the West the ambassadors always bear gifts of silks and spices. Caravans of merchants bring them with toil across the desert for the harems of caliphs and sultans.

MATERIAL OF ROMANCE.

Silk is not the favourite material of Romance for nothing; its soft shining surface, changing with the light, its graceful folds and soft rustle, its fine texture and lightness make it the ideal fabric, not only for princesses, but for all those who possess the dainty taste which is the mark of the princess—at least in fairy tales.

Not since the days of the Pompadour have silks been so exquisite in texture and so rich in design. Our Victorian fear of bright colours is at last departing. There is no occasion to regret it. Puritan England, where the vague notion of the "sinfulness" of glowing colours survived longest, could least afford it, with its fog and rain, its four dull days to one of sunshine.

The sombre and insipid hues which stood for correctness in dress in the eyes of the last three generations are now definitely out of favour. One can wear scarlet and orange and emerald without losing one's respectability, and garments in which no lady of the first part of the century would have been seen may be found in every drawingroom. And there is no doubt that drawingrooms have become more cheerful places.

ARTIST'S OPPORTUNITY.

This revolution in taste—and it is no less—has set free the artist in dress, who can now express himself in colours and designs as beautiful as his heart could desire. For with the fear of colour has also gone the morbid desire for plainness, which too often developed into commonplaceness. The modern worker in fabric may draw on all nature and all art; he may produce such leaves and flowers as never were seen on sea or land; create blooms that are the despair of the practical gardener; grow apples such as could only be found in Eden, and lead processions of strange animals through forests of gold.

For instance, a very gorgeous affair destined for a bride who was a brunette was of heavy parchment coloured silk, over which perfect little Chinese landscapes were embroidered in royal blue, red and gold, and framed medallion-wise in black. Again, blue and orange fountains played in a wood of purple and silver trees on a boudoir gown that might have graced the harem of Scherezade, while over a third creation turbaned Arabs rode scarlet elephants, trapped with bronze and blue.

There is no doubt that modern silk weavers and designers are producing most marvellous results. King Solomon, of whose glory we hear so much, would have been astonished at some of the fabrics displayed, and if he had seen them would not have rested until he had got them. Tyrian merchants would have owned themselves beaten and Viking chiefs would have bartered a cargo of slaves and skins for a few yards. A walk through an Arabian Nights palace would scarcely provide a more brilliant feast for the eyes than some of the great silk shops. Among such a variety of silken loveliness one might well hang like Mahomet's coffin between a hundred magnets of equal attraction.

ELIZABETH KENT.

This dainty evening gown is made of nut-brown taffetas, with a petticoat of lemon taffetas prettily embroidered, and a rolled and stuffed *ceinture* of lemon and brown.

DUBLIN AND THE PROVINCES.

NEWS FROM ALL PARTS

IRISH P.M.G.'S THANKS TO STAFF.—The "Irish Post Office Gazette," the publication of which was suspended during the postal strike, has been resumed, and in the current issue the following appears:—"The Postmaster-General desires to thank the postmasters, supervising officers and officers of other ranks who remained at their posts during the recent crisis. He desires specially to thank those officers who manned the Dublin Sorting Office, the Dublin Telegraph Office, and the Dublin Telephone Exchange, and thus maintained the main lines of postal, telegraphic and telephonic communication."

CHARGE OF MENACES.—Joseph Corr, 20-21 Commons street, was remanded at Dublin Police Court on Saturday, charged with conspiring with three other men not in custody to obtain by menaces and threats £60 from Patrick McDonnell, 12 Charlemont street, and, further, with having a fully-loaded Webley revolver in his possession and 65 rounds of .303 ammunition at his residence. According to the evidence, the alleged threats arose out of a betting transaction on a football match in October, 1921. The accused reserved his defence.

CONCERT AND COMEDY.—The Girls' Auxiliary of Adelaide Road Presbyterian Church organised a concert in St. Matthias's Hall, to the programme of which Mrs. Hughes, Mrs. Boxwell, Miss Vera Wilkinson, Mr. T. Gill Wallis, and the Rev. W. N. W. Harvey contributed. The accompanist was Miss Alice Bell. Lady de Courcy Wheeler and Mr. Sidney Lavelle added to the enjoyment of the evening in the comedy, "Jerry and a Sunbeam."

ROYAL ACADEMY OF MEDICINE.—The annual meeting of the Royal Academy of Medicine was held in the Royal College of Physicians of Ireland on Friday. Sir Arthur Chance was elected President, T. P. C. Kirkpatrick General Secretary, and F. C. Purser Secretary for Foreign Correspondence. Professor E. Hastings Tweedy, Dublin, and Professor Oskar Frankl, of Vienna, were elected to the Honorary Fellowship of the Academy.

JAIL FOR DESERTION.—Charged with neglecting his wife and two children, Leonard Baker, described as a native of London, was sent to jail for three months at Dublin Police Court on Saturday. The defendant was arrested on a warrant in London. The National Society for the Prevention of Cruelty to Children prosecuted.

MATERNITY HOSPITAL APPEAL.—The Rev. John Hannon, preaching at the Church of St. Andrew, Westland row, Dublin, yesterday, appealed for the generous support of the public for the National Maternity Hospital, Holles street, Dublin. He referred to the work being done by the hospital, and said that funds were urgently needed.

BIG HAUL.—Four youths, named P. J. Doran, James Moran, Michael Freeman, and Christopher O'Rourke, were remanded at Dublin Police Court on Saturday on a charge of having broken into the pawnshop, 13 Summer hill, on September 29 and stolen clothing valued at £256, and, further, with stealing goods value £200 from Grey's drapery shop, 79 Talbot street.

CONNAUGHT.

TO BE DISSOLVED.—The existing members of the Roscommon Town Commissioners have appealed to the Ministry for Local Government to send an inspector to take over the affairs of the Commissioners, and to accept their resignation, in order that a new body selected by the people of the town may negotiate direct with the Local Government Department for the setting up of the board on a new basis.

"DIRECT LABOUR" STRIKE.—Roadmen employed by the King's County County Council are on strike for increased wages. Their present pay is 36s., and they claim 42s., the same as is paid in other areas in the county. Sixty men are affected.

MUNSTER.

SHOTS AT FUNERAL.—National forces accompanying the remains of Corporal M. McNamara for interment in Bunratty, County Clare, were ambushed at Castleslaty, a thickly wooded district, five miles from Loughrea. The soldiers replied to the fire. No casualties.

ULSTER.

DIRECTORS' APPRECIATION.—Mr. J. B. Laven, manager of the Northern Bank, Ballieborough, has been presented by the directors of the bank with a gold watch, for "valuable services rendered on the occasion of a recent raid on the bank. With the assistance of townspeople, nearly all the money was recovered and the six raiders were captured.

BEQUESTS TO ORPHANS.—At a meeting of the Governors of the Presbyterian Orphan Society, the following donations were reported: Mr. W. J. Hurst, £20; Miss Minnie Greer, £50. Bequests—Late Thomas Meek, £100; late Miss Jane Elizabeth Cromie, £106; late Miss Mary Steen, £40; late Miss Annie Hutton, £25; late Mrs. Sarah Orr, £20; late John Sinclair, D.L., £500; late Miss Margaret J. Davis, £144 6s. 8d.; late Robert White, £20; late Robert Ross Dudgeon, £25. Grants amounting to £1,111 a year were voted to families added to the roll by recent election.

LURGAN TECHNICAL SCHOOLS.—The Principal of Lurgan Technical Schools reported that there were 645 students enrolled, which made a total in class entries of 1,494. This showed an increase on the previous year of 109 students and 466 class entries. The figures constituted a "record" for the schools.

FLAX CULTIVATION.—The Minister for Agriculture in Northern Ireland has appointed a Committee to advise him on all matters connected with the cultivation and manipulation of flax.

The Southern Irish Post Office has just issued a bi-lingual—English and Irish—label for use with aerial mails.

The body of an unknown man was found in the sea off Bullock Harbour on Saturday morning.

Fifty bicycles were stolen from outside shops and private houses in Dublin on Saturday.

Mr. Michael Flannery, Nenagh, has been appointed manager of the Nenagh Gas and Electricity Supply Company.

The Press Fund Committee will meet this afternoon at 8 South Anne street, Dublin, at five o'clock, to receive the report and balance sheet.

Borrisokane, Co. Tipperary, District Council has passed a gratuity of £300 to the late Clerk, Mr. M. J. McKenna, who resigned owing to ill-health.

Owing to recent floods, potatoes, hay, oats, and other crops cannot be saved in the Newport district, County Tipperary.

Mr. C. Broderick, Heathery Bay Lodge, Garrison, Co. Fermanagh, has been appointed a Justice of the Peace for the County of Fermanagh.

One of the claims listed for hearing at Kenmare Quarter Sessions is from the Marquis of Lansdowne for £30,200, for the destruction of his residence at Derreen.

"Banshimal vows" will be the subject for discussion at a meeting of the St. George's Young Men's Christian Association this evening at eight o'clock.

The death of Mr. R. W. Bodley severs a link with the old associations of the Dublin and Glasgow steamer services. He was very popular at the Port of Dublin and in the Provinces.

On Saturday evening two armed men entered the Co-Operative Boot Stores, 103a Lower George's street, Kingstown, and stole £18.

On Saturday afternoon, when two postmen, accompanied by two policemen, arrived at Dalkey Station with the mails from Dublin, they were stopped by two youths, armed with revolvers, who took away the mail bags.

LEIGHLIN SYNOD.

At the meeting of the Leighlin Synod in Carlow, the Bishop (Right Rev. Dr. Day) paid a tribute to the late Right Hon. Walter Kavanagh, who, he said, was one of the outstanding laymen of the Church of Ireland. A man of great personal charm and beauty of character, Mr. Kavanagh was, withal, a keen and shrewd man of business, and one of the clearest and most persuasive of speakers. All his energies and abilities were given without stint to the service of his country and Church. Even those who disapproved most strongly of his political opinions recognised his honesty of purpose, and the courage and self-sacrifice with which he trod the path of duty, facing isolation and unpopularity in his support of a cause which he believed to be right. He was a true patriot in the highest sense of the word. (Hear, hear.)

The Bishop also referred to the loss the diocese had sustained by the death of Canon Pettipiece, M.A., rector of Myshall, Co. Carlow, a brilliant educationist and a great Churchman.

On the motion of Sir Hutcheson Poë, seconded by Lord Rathdonnell, a vote of condolence was passed to Mrs. Kavanagh and the other members of the family.

On the motion of Mr. H. Bruce, Oakpark, seconded by Sir Hunt Walsh, General Brownlow Clayton was unanimously elected Diocesan Trustee in room of the late Right Hon. Walter Kavanagh.

TELEPHONE WIRES CUT.

It was noticed last Saturday morning that a number of telephone wires had been cut at the corner of Templemore avenue, Highfield road, Rathmines, Dublin.

PHARMACEUTICAL SOCIETY OF IRELAND.

Preliminary Examination.—The following have passed:—Ina Leopold Grubb, Waterford; Ellen Brennan, Castlecomer; Patrick Hanly, Limerick; Arthur Louis Ferguson, Londonderry; William John Gardner, Kingstown; Philip Smith Kolle, Co. Meath; John Robert Lawless, Monaghan; Abram Judah Myers, Bangor, Co. Down; Gertrude Kelly, Belfast; Eva Mary Mollineux, Londonderry; Christina Mulholland, Armagh; Jeremina Joseph Burke, Castlepollard; Dominick Vincent McSweeney, Ardee; Frances Gilmartin, Dalkey; Bridget Agnes Traynor, Shercock; Goodwin Norman MacNeill, Carleton, Larne. Seventeen candidates were rejected.

Pharmaceutical Licence Examination.—The following passed with honours:—Thomas Robert Bourke, Longford; Evelina Hoy, Dungannon; Mary Paul Christy, Ballyglunin; Edmund Sydney Long, Belfast. The following also passed:—John Joseph Anderson, Dublin; Robert Harding Peake, Rathmines; William Henry Roche, Dublin; Frederick Stephen John Smith, Dublin. Eight candidates were rejected.

Registered Druggist Examination.—The following passed:—William John Farmer, Belfast Eugene Judge, Youghal. One candidate was rejected.

Pharmaceutical Assistant Examination.—John Joseph Joyce, Urlingford, passed.

PARIS FASHION NOTES.

RELATIVITY IN THE DRAWINGROOM.

With that sense of the *apropos* that distinguishes the Parisian hostess, Madame is adding to the piquancy of her evening parties by annexing the Einstein philosophy. Thus, for example, forsaking the glorification of contemporary minor poets, which she made her mission in social life last year, she now invites her friends to come and hear a talk about relativity, led by some authoritative exponent.

Donning their newest and smartest apparel, women, attended by their husbands and admirers, arrive in battalions to hover gracefully on the edge of the serious male circle that hedges in the great man when he begins to expound. Then, lightly they flutter away by stages, carrying with them, however, some pithy and devastating phrase to be hurled tomorrow at a friend taken unawares, and calculated to shake the walls of a Jericho of comfortable conviction. Einsteinism, taken in this form, has become a distraction and a delightful drawingroom game.

There is another society fad. It is not watching the cinema; it is helping it. Little, if any, training is needed for the part society has to play. It has only to wear rich toilettes, priceless furs, beautiful jewels, and comport itself in that elegant fashion which is natural to society, and the scene, with a little tactful advice and management from the "producer," is made. Society is joining the ranks of cinema artists with a vengeance. This fact explains the number of motor cars which may sometimes be seen drawing up before a certain studio in the neighbourhood of Neuilly.

When there is a society crowd to stage, the "producer" sends round an invitation, requesting Monsieur and Madame to honour him with their company over a glass of champagne. And he seldom is disappointed in securing a typical company of distinguished people, who thoroughly enjoy their afternoon, while the camera man records the scene which will one day figure in a picture drama to thrill the public of a thousand halls.

AT THE RACES.

Longchamps was crowded on the 8th inst., when there was a record crowd. The *Tribune des Dames* was filled to overflowing with a very elegantly dressed bevy of *mondaines*.

The main note of the toilettes showed narrow lines, with draped effects. The conjunction of narrow lines with draped effects may seem somewhat paradoxical, and yet it is perfectly true. The autumn show of toilettes proves that *chic* women will study narrow effects in the tailor suits, with side panels and side pleatings. These side pleatings, beside allowing for ease in walking, open up illimitable decorative possibilities.

They provide everything necessary to a well-fitting skirt, and, at the same time, they allow the skirt to hang perfectly straight.

The smartest coats that were seen at Longchamps were of knee-length. I venture to say definitely that the knee-length coat, together with the cape, will be the universal favourites during the coming season. Everybody in the Rue de la Paix says so, and everybody at Longchamps was wearing them.

One dainty frock worn by the charming and pretty young actress, Parysis, was of white cloth, embroidered all over with what looked like black Japanese embroideries. A white cloth *plissé* cape, lined with red-rose chiffon, with a deep collar of velvet, hung from her shoulders. Another *chic* cape was of white cloth—we are going to wear a lot of white this winter—trimmed with bands of black and white monkey fur. A fur collar of monkey and a lining of brilliant mattier satin gave a *chic* finishing touch. A delightful "cossack" coat was covered as to sleeves, collar, and belt with multi-coloured embroidery in cross stitch. This coat was one of the choicest seen in the *passage*, and was worn by a well-known leader in tailor-made styles.

A VARIATION.

A variation of the classic tailor-made is the *sac* coat, the little, short *paletot*, embroidered or braided or leather-trimmed and already, alas! with fur. Snugly-fitting fur collars, high above the ears, are cosy to look forward to, for we are most dreadfully afraid of a severe winter in Paris, and it would be really too extraordinarily lucky to be true that we should have a warm season.

We in Paris have reverted to the very feminine and frilly; tiny *plissé* frills adorn our frocks; our materials drape with fulness; neckwear is admirably planned in *plissé* tulle or thinnest lawn and tied with ribbon; or the demure Victorian *décolletage* accompanies abbreviated ruffled sleeves.

Cire ribbon has descended from our hats on to our waists, where it flutters with long ends and bows. These ribbon belts often have a bunch of flowers, or even a cluster of cherries, with thick, woody stalks tucked into them in front, in a contrasting shade.

AUTUMN DRESS COLOUR.

The canary-yellow now popular for women's dress has given place this autumn to a shade which is called brick-red, but is really a warm chestnut-brown—a most appropriate colour for the falling of the leaves. This brown will not only be the fashionable out-of-door tint, but silks and other evening materials are being made of it for dinner and theatre gowns and evening wraps. Other colours in vogue for evening wear are lavender and silver tones, dull blues, and real black, not brown black, but ebony.

IRISH-GROWN TOBACCO.

DEMAND FOR RELIEF FROM TAXATION.

"I think," said Sir Nugent T. Everard, Bart., at a conference in Navan between Co. Meath tobacco growers and representatives of Labour, "that there is a prosperous future for tobacco-growing in Ireland, provided the rate of taxation is reduced."

The conference adopted a resolution calling upon the Government to relieve home-grown tobacco of the "vexatious restrictions and excessive taxation that were placed on it by a foreign Government," and thus enable arrangements to be made for increasing the area under the crop in the coming year. An increase in tobacco-growing, it was pointed out, would relieve to a considerable extent the existing unemployment.

Other resolutions called upon the members of the Meath Farmers' Association to give the question of tobacco-growing serious consideration; urged public bodies to demand legislation for the encouragement of the industry; and called upon Labour unions to insist upon shopkeepers giving preference to Irish-grown tobacco

THE MODERN PERSPECTIVE.

SPIRITUAL NEEDS NEGLECTED.

Preaching at the Harvest Thanksgiving Service in Christ Church Cathedral yesterday, the Bishop of Cashel said that in that Service the chief lesson was to remember that food and clothing were of small importance in comparison with righteousness.

They were suffering from the effect of an intense concentration of attention upon temporal wants. Men had given their attention to what the world could give, and it was that spirit which was responsible for what was wrong in the world to-day. It had reduced men to a very low moral level in their thoughts, and the effect was seen in their acts.

In their own country there was grave cause for anxiety. There was clear evidence that some men were losing belief in eternity, and, in forgetting the spiritual, the desire to possess that which belonged to others became uncontrollable.

"In many places in this country men have thrown aside all restraint and given themselves over to work wickedness with greediness. The result is certain—that which they took by brute force will turn out to be the means of their punishment. In time they will lose all interest in things wrongfully acquired. They will lose their love even in the world, because that which is the product of greed and vice cannot with any truth be called life."

In these sad times an urgent message was given to every man who valued Christianity to stand up in its defence. They had important duties to perform for their country. It was unnecessayr to go into details as to their duty as citizens, but they would show that they had grasped them fully by their vigorous efforts to put them into practice.

METHODIST CHURCH.

Rev. R. C. P. Crawford's health having failed, the President of the Methodist Church, the Rev. James M. Alley, of Brighton road, Dublin, has sent the Rev. S. A. McCormac, of Mullingar, to supply Rev. Mr. Crawford's place at Castlederg, Co. Tyrone.

The Vicar of St. Thomas's, Exeter, the Rev. H. G. Chalks, preached on Sunday in Southernhay Wesleyan Methodist Church, at a Service which was attended by the Mayor, the Sheriff, and the members of the Corporation. The Rev. A. J. D. Llewellyn, pastor of the church, and the Mayor's Chaplain, conducted the Service. In his sermon the vicar appealed for spiritual unity rather than for union. The two leading magistrates of the city were Free Churchmen, and he hoped that when there were two leading Anglicans as Mayor and Sheriff, the City Fathers would consider the question of reciprocity.

The Rev. J. C. Waugh, of Rathmines, Dublin, has been put by the Rev. James Alley, President of the Methodist Church, in charge of Carlow Church during the illness of the Rev. Richard Green.

As empty ship's boat, 18ft. long, damaged and bearing no name, was washed up by the tide on Swansea beach on Friday morning.

McBIRNEY & CO.

Put forward this week some striking novelties in Autumn Fashions Attractively Priced.
A visit of inspection will reveal the merit of each item

Smart Silver Coney Wrap Coat, new full sleeve, showing rich Oriental Satin, and deep band forming basque, giving effective style. 37 guineas.

FUR COATS AND FURS.
Animal Shape Sitka Fox Tie (as sketch), 8 guineas.
Animal shape, Blue Wolf, Mongolian Fox, Sitka Fox, at 5, 6, 10 and 12 guineas.
Beaver Coney and Seal Coney Coats, latest shapes, 22, 28, and 30 guineas.

Skunk, Se[illegible] Tail Wrap, 5 strands, 11 guineas.
Smaller Styles at 4, 5 and 7 guineas.

Smart Pull-on Hat (as sketch) in French Felt, trimmed corded ribbon. Colours: Fawn, Light Grey, and Rust. Price 11/6
Also a delightful collection of Panne and Hatter's Plush Model Hats, trimmed Ospreys and Wings.

MILLINERY.
Special Show of Velour and Sporting Hats. Continental Velour Hat (as sketch), very soft quality, suitable for town or country. Colours: Black, Brown, Mole, and Putty. Price 21/-

Our Sporting Hat (as sketch), trimmed band and bow. Colours: Black, Mole, Brown. Price 12/6

HOSIERY DEPARTMENT.
650 Pairs of Ladies' new Fancy Wide-Ribbed All Wool Seamless Cashmere Stockings, in Putty, Grey, and Coatings, per pair 2/11.
500 Pairs of Ladies' Plain All Wool Cashmere Stockings, fine quality, in Putty, Grey, Mole, Nigger, and Coating. Special value. Per pair ..... 2/6.
Ladies' Superior quality All Wool Combinations. White only, winter weight, short sleeves, guaranteed not to shrink. Special value. Per pair ..... 14/6.
Ladies' fine Pure Wool Ribbed Cardigan Coats, with two pockets. Special purchase, extra good quality. Fawn, Nigger, Copper, Saxe, and Rose. Each ... 19/11
Ladies' new Wide All Wool Fancy Knitted Scarves. Colours: Cerise, Grey, Saxe, Champagne, White, Putty, Mauve. Worth 10/6. Each ..... 5/11.

LACE DEPT.
Heavy Crepe-de-Chine Jumper, as sketch, Terra Cotta, Peacock, Putty, etc., 27/6.
Jap. Shan. Shirt Blouses, O.S., 19/11, 17/11.
Newest Vellings, Frillings, Laces, etc.

Ladies' Pull-on Nigger Brown Doeskin Gloves. Special value, per pair 8/11
Ladies' Pull-on Nigger Brown Doeskin Gloves, per pair 5/11

Pretty Chepe-de-Chine Jumper, trimmed beads and fringe (as sketch), Ivory, Lemon, Sky, Peach, etc. 25/-.
Dainty Brocade Silk Blouse, long sleeves, reverse collar. 14in. Ivory 35/6
Crepe-de-Chine Blouse, square neck, short sleeves, 14in. Lemon, Mauve, Ivory. 16/11.

McBIRNEY & CO., LTD., Aston's Quay, DUBLIN

Attractive Winter Coats.

1.—Effective Suede Velour Coat, lined Silk, and Collar of Mole Coney. Shades: Cinnamon, Mole, Nigger, Beaver, and Navy. Price 49/11

2.—Distinctive Coat of best quality Suede Velour, half lined Silk, trimmed Collar, Cuffs and Panel of Beaver Coney; shades: Nigger, Beaver, Cinnamon, Mole, and Navy. Price £4 10/-

3.—Elegant Wrap Coat of fine Suede Velour, half lined Silk, large Collar of Beaver Coney; shades: Cinnamon, Beaver, Navy, Nigger, and Mole. Price 63/-

4.—Charming Coat of best quality Suede Velour, half lined Silk, trimmed Collar and Sides with Beaver Coney; shades: Cinnamon, Beaver, Mole, and Nigger. Price ..... 6 GNS.

Approbation sent only on approved business references.

Carriage paid on all goods except Furniture.

HICKEY & CO., LIMITED,
23 & 24 NORTH EARL ST. DUBLIN.
'PHONE 2390.

HURLING SEMI-FINALS.

WEXFORD AND DUBLIN OUTPLAYED.

DISAPPOINTING DISPLAYS.

(BY PAT'O.)

On my arrival at Croke Park at 1.45 p.m. yesterday I found the officials in an unenviable frame of mind. A big influx of excursionists was expected from Wexford and Kilkenny, but only a sprinkling had arrived. Then I heard that the South Kilkenny hurlers, travelling via Waterford, had not connected at New Ross, and were missing, while the North Kilkenny men arrived at Kingsbridge hours late. By 2 p.m., however, car loads of hurlers drove to the main gate. It was soon announced that both games were possible, and the prospects brightened.

DUBLIN JUNIORS OUTCLASSED.

The Dublin Juniors were enjoying the sunshine for the best part of an hour before Kilkenny appeared, but the Transport Workers' and O'Toole's pipe bands livened the waiting period. Kilkenny's appearance was loudly cheered, for rumours of "no games" had been prevalent.

The teams were well matched. The hurling was clean and open for a few minutes, when Martin Murphy, Dublin's captain, drove the first point across. The ball was a lively one and the sod good, whilst the bright October weather gave ideal hurling conditions.

Following fast exchanges, D. Murphy sent another minor above the bar, and Dublin appeared to have the measure of their opponents. It was only momentarily. Kilkenny had not settled down, but some long drives by the visitors' backs set them moving. Fitzpatrick drove a hot one in, and Lynn doubled it into the net. The goal gave fresh vigour to the game, and, returning hotly to the attack, Fitzpatrick beat Dublin's goalie for the second time inside a minute. O'Malley, the Murphy trio, and Clasker were hurling well for Dublin, but Kilkenny were altogether more nimble on the ball. They hit longer, too, and were very nippy in attack. Fitzpatrick and Lynn were beating Dublin's backs, and Kilkenny raised flag after flag as brief intervals, Scully and Tynan being the chief contributors.

Dublin had the sun in their backs during the second half, and flattered for a while, but bad shooting and a habit of dallying or lifting in the quarters lost them many scores. At the other end Dublin's goalkeeper made feeble attempts to stop fast straight shots by Tynan and Lynn, respectively, and this dashing pair sent Kilkenny still farther ahead.

With a formidable score against them, Dublin struggled bravely, but Murphy, at midfield, sent many long drives up, but without result. Then a 70 yards' free was placed for him, and he drove a grand shot just over the net. The score encouraged Dublin, and the game proceeded at a good pace. Kilkenny forwards again gained the mastery, and when they scored, per Tynan and Fitzpatrick, the game was all one way. Quinn and Murphy added dispairing miners for Dublin, but the Metropolitans were hopelessly outclassed by a fast accurate fifteen, and were beaten by 8 goals and 8 points to 7 points.

WEXFORD'S INDIFFERENT DISPLAY.

The Juniors from the Nore Valley had performed so well that we wondered what their Seniors were like. Wexford looked the heavier lot as they filed in, but seeing Sean Kennedy taking up his place in the Wexford goal, we realised what a struggle Mr. P. Breen and he must have had to raise a team under present circumstances. As a balancing influence Kilkenny were short seven of their team, and had to call in all reserves available, as well as fielding Tynan, Fitzpatrick, and Scott from the Junior team.

A first-class game could not be expected. The hurling was disjointed, patchy, and never brilliant. The forwards on both sides had a poor sense of direction; wides were numerous, and little of the old time combinat of ash and leather, typical of these counties in the past, was manifest.

Wexford showed the least skill, and were often crude in their methods of striking and stopping. Kilkenny improved as time went on, and the veteran, R. Grace, was shining out above his friends and opponents. His frees were well taken, and Kilkenny forwards had ample opportunity. Power and Scott got clever goals, and the game lost interest by reason of Wexford's indifferent display. Kennedy brought off some good saves in goal. Fogarty was a stout defender, and Deegan was prominent round midfield. But the team held many passengers. Gahan was Wexford's only good forward, and he got their only goal.

Dublin's style of the struck by the stylish hurling of Donohoe, on Kilkenny's left wing. He rarely secured possession without raising a flag, and many a shot was of long range.

Wexford hurling wants re-organisation, and Kilkenny must needs improve considerably on their display if they are to have any prospects of defeating Dublin in the final. The Leinster Council officials made perfect arrangements, and the unfailing quality of the brass was unavoidable. One wonders how they appeared at all. Messrs. Mockler and McCullogh were eminent referees.

MOTHER-IN-LAW'S SURPRISE.

Mrs. Lucy Thomas, at Bath last Saturday, had the surprise of her life when she was summoned for using abusive language to George Sargeth.

Mrs. Thomas said that she objected to Sargent's daughter keeping company with her son. To her amasement, she was told that her son had married the girl on Whit Monday, although he had not told his mother. The case was dismissed.

MOTOR CYCLING.

MOTOR CYCLE UNION.

A meeting of the Committee of the Southern Centre of the Motor Cycle Union of Ireland, was held at the offices of the hon. secretary, 6 Landsdowne road, Mr. F. H. J. Hurse, presiding, being in the chair. An application was received from the Leinster Motor Cycle Club requesting that the sidecar scratch races held at their recent meeting at Portarnock should be regarded as championships. It was explained that the Union had granted permission to hold two sidecar championships at twenty-five miles but owing to the state of the tide the distance of the events had to be reduced to five miles. The application was granted. It was decided to consult a representative of the Ramblers' Motor Cycle Club on the Rules Revision Committee. The date of the annual general meeting was fixed for Thursday, January 11th, and it is anticipated that by that time the revised rules will have received the consideration of the Committee.

HILL CLIMB AT THE DEVIL'S ELBOW.

An open hill-climbing competition was held on Saturday afternoon at the Devil's Elbow Hill, near Glencullen, by the Dublin and District Motor Cycle Club. A very fine afternoon favoured the event, and a large gathering of spectators assembled to witness the contests. The steep gradient of the hill, combined with the hairpin bends, has often proved a terror to competitors in reliability trials, but it is more of a test of a driver's skill than the power of the machine, as was proved on Saturday by the fact that the small-powered machine made almost as fast ascents as those of 600 c.c.

The fastest climb of the afternoon was made by G. C. Callaghan (4 h.p. Triumph), but he was only a second faster than the winner of the 350 c.c. class, and 1 2-5 secs. faster than the best of the two-strokes. In an exhibition climb after the competition, Callaghan improved on his time by 2 3-5 secs. Humphreys (2½ h.p. Velocette) won the two-stroke class, Woods (Cotton) was the fastest in the 350 c.c. class, and Ashton won the side-car division. The times were as follows:—

Class A.—Two-strokes, up to 300 c.c.—1, R. Humphreys, 2½ h.p. Velocette 27 2-5 secs.; 2, T. F. Slevin, 2½ h.p. Velocette, 27 3-5 secs.; 3, J. H. Waters, 2½ h.p. Enfield, 28 4-5 secs.; 4, J. G. Burney, 3½ h.p. Enfield, 30 secs.; 5, F. Bell, 2½ h.p. James, 30 secs.; 6, W. R. Mitchell, 2½ h.p. Enfield, 31 1-5 secs.; 7, J. J. Farrell, 2½ h.p. Radco, 33 secs.; 8, J. H. Patton, 2½ h.p. James, 33 3-5 secs.; 9, T. Hassard, 2½ h.p. Connaught, 35 2-5 secs.; 10, T. G. Henry, 2½ h.p. Velocette, 36 2-5 secs.

Also competed:—L. A. W. Orr, 2½ h.p. Enfield.

Class B.—Four-strokes, up to 350 c.c.—1, S. Woods, 2½ h.p. Cotton, 27 secs.; 2, D. Murphy, 2½ h.p. Coventry Eagle, 32 1-5 secs.; 3, R. B. Evans, 2½ h.p. Excelsior, 33 2-5 secs.; 4, S. L. Rudd, 2½ h.p. Raleigh, 44 secs.

Also competed:—C. Hewitt, 2½ h.p. Douglas.

Class C.—351 c.c. to 600 c.c. inclusive.—1, G. C. Callaghan, 4 h.p. Triumph, 26 secs.; 2, A. A. Wayte, 3½ h.p. Sunbeam, 27 3-5 secs.; 3, A. A. Carvill, 4½ h.p. B.S.A., 27 4-5 secs.; 4, C. C. Callaghan, 3½ h.p. N.U.T., 28 secs.; 5, E. Treacy, 4 h.p. Indian, 29 secs.; 6, A. G. Conrad, 4 h.p. Indian, 29 1-5 secs.; 7, R. Walsh, 3½ h.p. James, 29 3-5 secs.; 8, H. Hurst, 4 h.p. Norton, 30 4-5 secs.; 9, P. Grimes, 3½ h.p. Scott, 30 4-5 secs.

Also competed:—A. Carton, 4 h.p. Norton.

Class D.—Unlimited Side-car and Cycle-car.—1, F. E. Ashton, 7 h.p. Enfield side-car, 27 2-5 secs.; 2, D. Allen, 4 h.p. Norton side-car, 27 4-5 secs.; 3, W. J. Burney, 8 h.p. Enfield side-car, 30 1-5 secs.; 4, J. A. Carvill, 4½ B.S.A. side-car, 30 4-5 secs.; 5, W. T. Malcomson, 9 h.p. G. N. cycle-car, 32 4-5 secs.

Also competed—C. D. Maguire, 6 h.p. Matchless side-car.

ULSTER GRAND PRIX.

The Ulster Grand Prix handican road race for motor cycles—the first of its kind in Northern Ireland—took place on Saturday over a triangular course in County Antrim in the vicinity of Crumlin, Muckamore, Aldergrove, and Antrim. The distance was 143¼ miles, comprising seven circuits of 20¼ miles in length, which contained all the features desirable in a trial of this nature.

The race, which was organised by the Ulster Motor Cycle Club, created considerable interest, not only in the North of Ireland and Channel, but several of the leading manufacturers sent across their crack riders. The South of Ireland was also represented. The organisation and conduct of the event were modelled on the lines of the Tourist Trophy races in the Isle of Man, and there was not the slightest hitch. The Ministry of Home Affairs and the Antrim County Council co-operated with the organisers, and the circuit was closed to all traffic from 12.30 p.m. until 5 p.m.

The weather was ideal, and the roads were in perfect order. There were 75 entrants, and 70 started, the first man getting away punctually at 1 o'clock, and the other competitors according to their handicaps. The two scratch men were:—N. P. Metcalfe (8 Brough-Superior) and R. Fitchie (7.9 Harley-Davidson), but the latter retired early in the race owing to engine trouble. The results were:—

1st, H. Hassall (8½ Norton); gross time, 201 mins. 8 2-5 secs.; net time, 142 mins. 8 2-5 secs.

2nd, F. Anderson (2½ Triumph Jap); gross time, 201 mins. 53 1-5 secs.; net time, 173 mins. 53 1-5 secs.

3rd, J. F. Dinsmore (3½ Norton); gross time, 203 mins. 29 4-5 secs.; net time, 143 mins. 29 4-5 secs.

4th, J. Whiteside (3½ Scott Squirrel); gross time, 205 mins. 42 2-5 secs.; net time, 194 mins. 42 2-5 secs.

W. S. Handley (2½ O.K. Junior O.H.V.) was first, and S. Wallace (3½ Rex Acme) second in the 250 c

PUBLIC AMUSEMENTS.

GAIETY THEATRE.
AT 7.45—ALFRED BUTT
and RORERT COURTNEIDGE
Present the Latest Musical Play Success,
GABRIELLE.
THE CAST INCLUDES:
DOREEN LANGTON,
GWEN CLIFFORD, HAROLD E. PEARCE,
BABS FARREN, DICK WEBB,
MABEL MUNRO, CECIL STOCK.
JIMMY GODDEN.
Full LONDON CHORUS, AUGMENTED ORCHESTRA
Matinees Wednesday and Saturday at 2.30.
Next Week—
"AMBROSE APPLEJOHN'S ADVENTURE."
From the Criterion Theatre, London.

EMPIRE THEATRE.
6.45..... TWICE NIGHTLY..... 8.45
BELLWIN BROTHERS,
WORLD FAMOUS ATHLETES
IN THEIR WONDERFUL PERFORMANCE
OF PHYSICAL SKILL.
Podge Roach, Dean and Clifton, Jock Harris,
DAISY GRIFF,
SOUTHWOOD AND PINK LADY,
CHS. GRANTLEY.

ABBEY THEATRE.
TO-MORROW (TUESDAY) and following nights at 8.15.
Matinee Saturday, 2.30.
THE SERF, by Stephen Morgan.
A MINUTE'S WAIT, by Martin J. McHugh.
Booking at Theatre. 'Phone 3368.
And at CLERY'S. Lr. O'Connell street.

QUEEN'S THEATRE.
6.45 ..... TWICE NIGHTLY 8.45
ONE OF THE GREATEST DRAMAS EVER WRITTEN.
"THE KING OF CRIME,"
By Special Arrangement with Arthur Shirley, Esq.
Seats Booked at Theatre, 2/4. Tel. 3016.

BOHEMIAN PICTURE THEATRE, PHIBSBORO ROAD.
TO-DAY, TO-MORROW, and WEDNESDAY.
"THE DEVIL TO PAY,"
Featuring ROY STEWART.
THURSDAY NEXT.
"THE MASTER MIND,"
Featuring LIONEL BARRYMORE.

THE CARLTON.
EUGENE O'BRIEN
IN
"THE PERFECT LOVER."
He was "the perfect lover." No woman could resist his charm.
How the love of one good woman kept a man straight when temptations surrounded him.

PRINCESS, RATHMINES.
MARY PICKFORD
IN
"REBECCA OF SUNNYBROOK FARM."
THURSDAY—MADGE KENNEDY IN "THE BLOOMING ANGEL."

THE SACKVILLE PICTURE HOUSE. "GOING SOME." ALL STAR CAST. IT'S A GOLDWYN. Also Harold Lloyd in "NOW OR NEVER."

METROPOLE CINEMA.
CONTINUOUS ..... 3—10.30.
ENORMOUS SUCCESS.
SECOND WEEK
OF
"THE BOHEMIAN GIRL,"
Featuring
GLADYS COOPER,
IVOR NEVELLO,
AND ALL-STAR CAST.
Admitted by Press and Public to be the Finest Picture Presented in the Country.
Showing Daily at 3.10, 5.10, 7.10, and 9.10.
Orchestra, under ERWIN GOLDWATER, will play Specially Selected Music.

RESTAURANT.
OPEN 12.30 TO 9.30.
ORCHESTRAL MUSIC—1 to 2.30, 4.30 to 6.30, and 7.30 to 9.
Solos by Erwin Goldwater, at 5 p.m. daily.

BALLROOM.
DANCING WEDNESDAY EVENING, 8 to 11 p.m.
Evening Dress.
Tickets—T. Leggett Byrne, Esq., 27 Ade'aide road, or at the Restaurant.

MASTERPIECE, TALBOT STREET.
TO-DAY,
At 3, 5, 7, and 9 p.m.,
EXCLUSIVE PICTURES OF THE
BECKETT v. MORAN FIGHT.
"The most terrific fight ever seen in London."

THE PICTURE HOUSE, GRAFTON STREET.
TO-DAY, TO-MORROW, AND WEDNESDAY.
"DANGEROUS LIES,"
Featuring
DAVID POWELL and MARY GLYNN.
Also
"SCRAPILLY MARRIED."
Comedy. Prices as Usual.
Open 12 to 10.30 p.m.

A DANCE,
In aid of the
ROTUNDA HOSPITAL LINEN GUILD,
Will be held in the
PILLAR ROOM ROTUNDA
On THURSDAY, OCTOBER 26th.
8-11.30.
ADELAIDE MELODY FIVE (Metropole).
Tickets 6/- each, may be obtained from THE MATRON, ROTUNDA HOSPITAL, or Messrs. J. FOY AND CO., 69 GRAFTON ST.

SPECIAL SHORT COURSES IN MOTOR CAR MECHANISM AND ROADSIDE REPAIRS.
This Course of Evening Classes has been established to meet the needs of Motorists, and other interested persons, who are unable for any reason to follow a Two Years' Course of Instruction.
Apply for full particulars to the Pembroke Technical School, Cambridge road, Ringsend, Co. Dublin.
GIVE YOUR BOY A PRACTICAL EDUCATION.
Free places in the Pembroke Technical Schools are offered to six clever, well-educated boys of thirteen or fourteen years of age.
The Course includes instruction in Mathematics, Science, Freehand, Model and Workshop Drawing, English and Commercial Geography. Workshop Practice in Metal and Wood.
Instruction is given by a highly qualified Staff of Engineers in well-equipped Workshops and Laboratories. Apply at once for particulars to the PRINCIPAL, PEMBROKE TECHNICAL SCHOOL, RINGSEND, CO. DUBLIN.
SHORT COURSES OF PRACTICAL WORK IN WELL-EQUIPPED WORKSHOPS.
For those who desire a practical working knowledge of—ENGINES and MACHINERY, APPLIED ELECTRICITY, CARPENTRY, etc. These Courses give a useful practical finish to the ordinary School Career, and will prove valuable to all engaged in AGRICULTURE, FARM or ESTATE MANAGEMENT, MOTORISTS, etc.
Apply for full particulars to the PRINCIPAL, PEMBROKE TECHNICAL SCHOOL, CAMBRIDGE ROAD, RINGSEND, CO. DUBLIN.

SERMONS.
CHARLESTON ROAD CHURCH.
8.30 p.m.—HARVEST MUSICAL SERVICE.
Soloist—Mrs. W. H. Lamb.
Harvest Anthems by the Choir.
Chairman—Mr. RANDAL WHITE, B.A.
Speakers—Revs. W. R. Budd and R. M. Ker.
Mr. Ker's Topic—"HAVE WE THE CONVERSIONS OUR FATHERS HAD?"
OFFERING FOR HOME MISSIONS.

MONEY Lent by post, from £30 to £5,000, on Note of Hand alone, without security, to ladies or gentlemen; strictly private. No charge whatever if LOAN is not granted. Apply SECRETARY, the City and County Private Finance Co., Ltd., 12 South Leinster street, Dublin.

ADVERTISEMENTS.
The following is the order of advertisements in to-day IRISH TIMES:—
FIRST PAGE.
Births, Marriages, and Deaths.
Legal Notices.
Shipping.
Education.
Contracts.
Horses.
Lost and Found.
Situations Vacant and Wanted.
SECOND PAGE.
Cycles and Motor Cars.
Medical.
Specific Articles for Sale and Wanted.
THIRD PAGE.
Auctions.
Houses and Lands.
Garden, etc.
Poultry, Eggs, Dairy, etc.
Furniture and Household.
Music, Pianos, etc.
Horses, etc.
Dress for Sale & Wanted.
Dogs for Sale & Wanted.
Tuitions
Schools.
Stabling to Let and Wanted.
Business Premises.
Houses to Let and Wanted.
Apartments.
Seaside and Country.
Miscellaneous.
FOURTH PAGE.
Amusements.
Sermons.
Public Notices.

PUBLIC AMUSEMENTS.

THEATRE ROYAL.
6.45 ..... TWICE NIGHTLY ..... 9.0.
FRED DUPREZ
AND COMPANY IN
KING SOLOMON, Junior.
Three Max Brothers, Victor King, Franksy, Molly Drew.
THE MARIAJANOS TWO.

WINTER GARDENS CAFE.
LADIES' ORCHESTRA, 1 to 2.30 and 4 to 6 p.m.

THEATRE ROYAL.
COMPLIMENTARY MATINEE TO
MR. and MRS. LEGGETT BYRNE,
SATURDAY, OCTOBER 28th,
Usual Hippodrome prices.
Booking at Theatre Royal on October 23rd.

TIVOLI (6.45 and 9. Tel 4128) THEATRE
SARI,
Assisted by Miss Ivy Langford and Company.
H. WOODS, S. NARAYAN, THE KILDARES, TOM & WINNIE BRODRICK, BILLY FRENCH, KENDAL & MILNE.

KINGSTOWN PAVILION.
GREAT DOUBLE FEATURE PROGRAMME:
GLADYS BROCKWELL,
In a Powerful Six-Act Pathe Super-production,
"THE OUTCAST."
At 4.10, 6.30, and 9 o'clock. Preceded by
HARRY SEMON
In his Latest Vitagraph Super-Comedy,
"THE SAWMILL." Etc., Etc.

LA SCALA THEATRE.
TO-DAY,
3 TILL 10.30
BETTY COMPSON
IN
"PRISONERS OF LOVE."

LA SCALA BALLROOM
DANCE
(Under direction of Miss May Lee)
TO-NIGHT,
7.45 TO 11 P.M.
Mr. E. J. HARRISON'S BAND
TICKETS (at door) 5/- each.

GRAND CENTRAL CINEMA
"THE FIFTH FORM AT ST. DOMINIC'S."
The "Different" Film Dublin has been waiting for. The famous School Story by Talbot Baines Reed. Featuring
PHYLLIS SHANAW, RALPH FORBES and D. B. FRISHMAN.

THE PILLAR PICTURE HOUSE.
TO-DAY, TO-MORROW, and WEDNESDAY.
MAE MURRAY in the GILDED LILY.
The Picture which caused the Dublin Censors so much worry, and which has now been passed.
MACK SENNET COMEDY. GAZETTE, ETC.
THURSDAY NEXT.
"THE FIFTH FORM AT SAINT DOMINICS,"
From the famous School Story by
Talbot Baines Reed.
Starring RALPH FORBES.

DANCING AND DANCES.
MR. MRS. and MISS LEGGETT BYRNE
Classes and Teaching as usual.
Adelaide Dances Club being formed at
27 ADELAIDE ROAD, DUBLIN.

MISS CULWICK'S CHORAL SOCIETY
Vacancies in Choir for Tenors and Basses.
Application for Membership should be made to the Conductor at 62 UPPER LEESON STREET.

DANCING.
ADULT AND CHILDREN'S CLASSES.
PRIVATE LESSONS BY APPOINTMENT.
MISS HAINES,
13 WESTMORELAND STREET, DUBLIN.

PUBLIC NOTICES.
THE DUBLIN PORT AND DOCKS ACTS, 1898 and 1903.
REVISION OF LIST OF ELECTORS, 1922.
The Dublin Port and Docks Board hereby give notice that they have caused to be printed in one list (hereinafter referred to as the Complete list) a list of occupiers and of all persons paying Customs and Excise duties, and the lists of shipowners, which said lists have been prepared in accordance with the provisions of the Dublin Port and Docks Act, 1898, as amended by the Dublin Port and Docks Act, 1903, and form said complete list. This list will be affixed within the office of the Board and open to the inspection of the public during office hours between the 2nd and 10th October, both dates inclusive. Printed copies of the said list can be obtained on application at the office of the Board, price 1s each copy.
And the Board further give notice to all persons, partnerships, and bodies corporate, whose names have not been inserted on said complete list, or who may desire to have their names returned in respect of some different qualification, or for a larger number of votes, or who may claim to be entitled to vote as a wholesale trader than a statement of their claim must be delivered to the Board at their office, 19, 20 and 21 Westmoreland street, Dublin, not later than 4 o'clock in the afternoon of Friday, the 20th October, 1922.
Dated this 29th day of September, 1922.
E. H. BAILEY, Secretary.
19, 20 and 21 Westmoreland street, Dublin.

CUMANN NA SAOIRSE.
THE OFFICE OF CUMANN NA SAOIRSE HAS BEEN MOVED TO
5 PARNELL SQUARE.
Gifts or Subscriptions to Wounded Soldiers' Fund should be sent to that address.
LITERATURE (BOOKS, MAGAZINES, PERIODICALS) IS PARTICULARLY ASKED FOR.
A. BLYTHE, Hon. Secretary.

MATER CARNIVAL.
NOTICE TO TRADERS.
Would Traders who so kindly sent supplies of Stout, Ale, Whiskey, etc., for use at above Carnival, and who have not yet obtained their empties, kindly sent a postcard to the Secretary, Mater Carnival, Prosperity Chambers, Upper O'Connell street, stating amount?

MATER CARNIVAL.
WHITE ELEPHANT STALL.
Lady President—Marchioness of Headfort.
RESULT OF DRAWS.
Gramophone—Won by Rev. Bro. Aloysius, Sligo. Ticket No. 3500.
Diamond Brooch—Won by Mrs. Warner, 115 Strand road, Sandymount. Ticket No. 25.
Silk Golf Coat—Won by Miss Daly, 59 Ailesbury road. Ticket No. G 1027.
Blue Cushion—Won by Miss Mabel Hone, 20 Gilford road, Sandymount. Ticket No. G 7005.
Large Cushion—Won by Lady Maddock, Mount Jerome House. Ticket No. K 5146.
Box Fur—Won by Miss B. S. Stewart, 2 De Vesci terrace, Dun Laoghaire. Ticket No. B 5928.
Case of Wine—Won by Geo. Meares, Esq., Shrewsbury road. Ticket No. 115.
Water Colour—Won by C. Brookes, Esq., Garville road. Ticket No. 1016.
Baby Doll—Won by Una Murray, Dunshaughlin. Ticket No. 30.
"Hidden Number" (Picture)—Won by Miss Hogan, Grosvenor road, Rathmines. Ticket No. 947.
Winners can obtain above Prizes from Miss MacCallum, Lahorna, Kenilworth Park, Upper, Co. Dublin, on producing duplicate Ticket.
Draw for Raleigh Bicycle will take place on November 16th. Winning number will be published in the Dublin papers of November 18th.

MATER CARNIVAL.
LILY OF THE VALLEY STALL.
RESULT OF DRAWS.
Wristlet Watch—Won by J. Coffey, Brunne House, Kilbeggan. Ticke. No. 2235.
Bottle of Whiskey—Won by Mrs. Lynch, Whitworth road, Dublin.
Bottle of Power's Whiskey—Won by Mr. McDonnell, 40 North Gt. George's st. Ticket No. D 325.
Case of Silver Spoons—Won by Mr. de Watt, Chalet, Carrickmines. Ticket No. D 267.
Silver Fore-Cup Stand—Won by Miss Hannell, 8 Brighton terrace, Sandymount. Ticket No. D 3858.
Football—Won by James Doune, Wellington Barracks. Ticket No. 2967.
Silver Tea Set—Won by Rard. Closskeen. Ticket No. 810.
Dr. Syntax—Won by A. O'Keeffe, Donnybrook. Ticket No. D 3576.
Suit Case—Won by Mr. Glynn, Kilrush, Co. Clare. Ticket No. D 3480.
Bottle of Champagne—Won by Reinard, Palmerstown place. Ticket No. D 843.
Box of Chocolates—Won by Mr. Burke. Ticket No. C 7116.
GENERAL DRAWING LILY OF THE VALLEY STALL.
1st Prize, £50—Won by R. Glynne. Ticket No. 11552.
2nd Prize, £25—Won by Baby O'Doherty, 6 Kenaughis street, Limavady.
3rd Prize, £10—Won by Ticket No. 17319. (No name.)
STOP WATCH COMPETITION.
Watch, wound by Lord Mayor of Dublin, stopped at 11 hrs. 55 mins.—Winner, J. McManus, Amiens street, Dublin.
Gold Wristlet Watch—Won by W. Finnegan, Williamstown, Navan. Ticket No. 2859.
Gent.'s Rudge-Whitworth Bicycle—Won by Rev. Peter Kenna, Scotstown, Co. Monaghan. Ticket No. 2137.
Purse of Sovereigns—Won by William Nolan, Peterson lane, Dublin. Ticket No. 4581.
Dark Doll—Won by Miss M. O'Shea, Newcastle West. Ticket No. 1335.
Barometer—Won by E. J. Hand, G.N.R.I. Ticket No. 3524.
Blue Cushion—Won by Madge O'Halloran, 3 Keeper View terrace. Ticket No. A 3543.
Black Cushion—Won by Mrs. Gill, Rathmines. Ticket No. C 2080.
Above Prizes can be obtained on application to the Superioress, Mater Hospital, Dublin. Duplicate tickets should be enclosed with applications.

THE BEST WEEK-END PAPER FOR DUBLIN People is the "WEEKLY IRISH TIMES." Last Edition on Sale every Saturday Morning. Price Twopence.

J. W. ELVERY & CO., LTD.
LADIES' WATERPROOF AND RAINPROOF COATS.
CC VERT COATS, FLEECE COATS.
LEATHER AND LEATHERETTE MOTOR COATS.
CHILDREN'S COATS, CAPES, AND HOODS.
PATTERNS AND PRICES ON APPLICATION.
ELEPHANT HOUSE,
45 & 46 LR. SACKVILLE ST.,
76 MIDDLE ABBEY STREET,
34 NASSAU STREET
55 DAWSON STREET
ALSO AT CORK AND LONDON.
} DUBLIN.
AT DUBLIN CENTRAL FACTORY
ELECTRIC LIGHTING INSTALLATIONS.
PETTER'S ELECTRIC LIGHTING PLANT.
OSRAM ELECTRIC LAMPS.
MAGUIRE & GATCHELL (LTD.),
14 DAWSON STREET, DUBLIN.

The Irish Times.

MONDAY, OCTOBER 16, 1922.

TELEPHONE NUMBERS:
Dublin 5036 and 5037.
Belfast 1787.
London Central 4350.
BELFAST OFFICE: 108 Royal Avenue.
LONDON OFFICE: 59 Fleet Street.
POSTAL SUBSCRIPTION: 19/6 per quarter.

TO-DAY'S INDEX.

	Page.
LEADING ARTICLES.	
Dissolution	4
Rumania's Day	4
The Hague Tribunal	4
Holidays	4
GENERAL:	
A Belfast Plot	5
Another Rail Strike	5
Attacks on Convoys	5
Compensation Claims	7
Dublin and the Provinces	3
German Relief Scheme	7
Girls Throw Bombs	6
Glamour of Silk	3
Greeks Leaving Thrace	7
How Women Can Help	5
Indian Students' Case	5
Irish Settlement First	5
Modern Perspective	3
Mr. de Valera's Views	7
Platform and Stage	7
Shipping Reports	2
Sham Life in Dublin	7
U.S. Markets	6
525 Miles of Streets	7
LETTER TO THE EDITOR:	
The State of Dublin	6
FINANCIAL NEWS AND MARKETS	9
SPORTING NEWS	8-3

WEATHER FORECAST.

General Inference.—Pressure continues highest over Germany, but the anti-cyclone is tending to spread northwards, causing winds to to be more easterly over the British Isles. Weather will continue fine, apart from showers in the West of Ireland, but the temperature will be rather lower than of late.

Ireland, North-West.—Moderate wind between east and south; variable sky; some showers, mist locally; moderate temperature.

Ireland, South-West.—Ditto.

Ireland, North-East and South-East.—Wind south-easterly to easterly, moderate; fine, some mist or fog inland; at night colder.

South-Western Seaboard, Mouth of Channel, to South-West Ireland.—Wind mainly south-easterly, moderate to strong; sea rather rough; variable sky; some showers; visibility moderate to good.

Irish Sea and St. George's Channel.—Moderate easterly winds; sea slight; fine mist in places.

North-West Seaboard, North Ireland, to Hebrides.—Wind moderate (easterly to south-easterly); sea slight; fair early, some showers later; mist in places.

Dixon and Hempenstall, Barometers and Forecasters, 12 Suffolk street, Dublin.—(Advt.)

HIGH WATER AT DUBLIN BAR.

To-day....Morning 7.35 | Evening 8. 7
To-morrow.. 8.35 | 8.59

SUNRISE AND SUNSET.

To-day....Rise. 6.53 | Sets 5.29
To-morrow.. 6.55 | 5.27
LIGHTING-UP TIME ..... 6.29 P.M.

ARRANGEMENTS FOR TO-DAY.

Gaiety Theatre—"Gabrielle," 7.45 p.m.
Theatre Royal—Varieties, 6.45 and 9 p.m.
Queen's Theatre—"The King of Crime," 6.45 and 8.45 p.m.
Empire Theatre—Varieties, 6.45 and 8.45 p.m.
Tivoli Theatre—Varieties, 6.45 and 9 p.m.
Metropole Cinema—Continuous, 3.10.30 p.m.
Grand Central Cinema—Continuous.
Masterpiece Picture House—Continuous.
Kingstown Pavilion—Pictures, continuous.
Pillar Picture House—Continuous.
Princess, Rathmines—Pictures, continuous.
Bohemian Picture Theatre—Continuous.
The Carlton—Pictures, continuous.
The Sackville Picture House—Continuous.
La Scala—Pictures, continuous.
The Picture House, Grafton street—Continuous.
La Scala Ballroom Dance, 7.45 to 11 p.m.
Dublin Corporation, 3.0 p.m.
Rotary Club Luncheon, 1.15.

NEWS SUMMARY.

IRELAND.

The Provisional Government on Saturday issued a White Paper containing some correspondence between Mr. de Valera and other leading irregulars, which is said to have been captured recently.—(P. 5.)

An appeal to the women of Ireland to use their influence with those in rebellion against the established Government was made by a speaker at a meeting of women of the Catholic Truth Society in Dublin on Saturday. The speaker condemned the practice of sending better-class children to England to be educated.—(P. 7.)

In a paper read at the Catholic Truth Society meeting in Dublin on Saturday, Mrs. E. J. Little painted a striking picture of slum life in the city, and asked for a wider measure of public interest and support.—(P. 7.)

A plot to murder the Lord Mayor of Belfast was frustrated yesterday morning by the police.—(P. 5.)

The general traffic staff of the Great Southern and Western Railway at Kingsbridge and the North Wall threaten to go on strike to-day.—(P. 5.)

GREAT BRITAIN.

London views on Mr. Lloyd George's Manchester speech are conflicting. Some authorities still hold that there will be an immediate election, but in other quarters it is thought that the Irish question will be settled before the Premier decides to resign.—(P. 5.)

ABROAD.

Sir John Bradbury's scheme for allowing Germany a long-term moratorium, payments in cash and kind to be guaranteed by negotiable bills, is outlined in an official statement. French opinion generally is opposed to the proposals.—(P. 5.)

Greek troops have commenced to evacuate Eastern Thrace. Allied contingents have entered the territory to keep order. Thousands of Christians are leaving the country. Greece has signed the Mudania pact, but does not admit Turkey's right to Thrace.—(P. 5.)

The report of the committee which has inquired into matters affecting the well-being of Indian students recommends the establishment of a new organisation in India for giving students advice and assistance.—(P. 5.)

SPORTING.

At Baldoyle on Saturday Colonel Sir G. Abercromby's Southern Gleam won the Metropolitan Plate. Mr. H. Ussher's Max being second and Mr. James Daly's Soldier Bill third.—(P. 8.)

Dissolution.

An early, but not necessarily immediate, general election is indicated by Mr. Lloyd George's speech at Manchester. "I throw myself on the people," he said. As a defence of his own recent policy the speech was exceedingly clever. Mr. Lloyd George always has been quick to take advantage of his enemies' mistakes. Much of their present criticism is grossly unfair, and he knows that the English people have an uncommon sense of fair play, whether in politics or sport. He played on this string at Manchester with a skill which ought to convince the wiser among his opponents that they must mend their hand. A large part of the speech was devoted to a defence of the Government's policy in the Near East, and it was a perfectly sound defence in so far as it related to the bold stand against the Turkish menace in Thrace. The danger to the Straits, however, was a direct result of the Allied policy which planted the Greeks in Anatolia, and Mr. Lloyd George's explanation of his own share in that policy was quite unconvincing. He said, in the first place, that he could not have been expected to anticipate a whole chapter of accidents; but many people had anticipated it and had given the Government solemn warnings. In the next place, he said that Mr. Asquith, Viscount Grey and others of his present critics were partners of his unfortunate enterprise—"we were all in it." This is a confession rather than a defence, and even as a confession it is sadly out of keeping with the high traditions of British statesmanship.

The date of the general election remains uncertain. Mr. Lloyd George will be influenced, of course, by impending developments in the Unionist Party. Mr. Chamberlain and, perhaps, a majority of the Unionist members of the Cabinet remain faithful to their chief, and hitherto have been able to defy the hostility of the group of some sixty Unionist "die-hards" in the House of Commons. During recent weeks, however, many Unionist organisations in the country have revolted definitely against Mr. Lloyd George's leadership. It is expected that the storm will burst when the National Conference of Unionist Associations meets next month in London. If a majority vote in the conference repudiates Mr. Lloyd George, event will follow event with dramatic swiftness. The Prime Minister certainly will retire. Mr. Chamberlain and some of his Unionist colleagues will retire also, and the general election is likely to find the Unionist Party shepherdless, so far as experience and authority are concerned, and torn by internal dissensions. It is this prospect which makes Mr. Chamberlain so anxious for a compromise. In his speech at Birmingham he proposed a scheme under which the formal Coalition would be replaced by a loose working arrangement between the Unionists and those Liberals who remain faithful to Mr. Lloyd George. It could not be permanent, but it might avert a period of grave confusion in the State. The Prime Minister's special appeal to Liberal sentiment at Manchester suggests that he may be a party to this scheme.

Ireland's interest in this British crisis is more than academic. The Constitution of the Free State must be ratified by the Provisional and Imperial Parliaments on a date not later than the 6th December. When the latter Parliament was adjourned in August the date of its re-assembly was fixed for November 14th with the special object of allowing ample time for the completion and ratification of the Irish Constitution. If the British Parliament does not meet until November 14th, and if its meeting is to be followed within a few days by a general election, the ratification of the Constitution may have to wait upon the convenience of a new House of Commons. We do not believe for a moment that any British Government—Coalition, "Die-hard" or Labour—that may emerge from the present crisis will venture to tamper with a solemn contract between the English and Irish peoples. Nevertheless, any undue delay would be disconcerting and might furnish the enemies of Irish settlement in both countries with fresh opportunities for mischief. For this reason, perhaps, Mr. Lloyd George will decide—if circumstances do not force his hands—to postpone the general election until the end of the year. In any case, the duty of the Provisional Government and Parliament is manifest. They must eliminate every element of risk by completing and ratifying the Constitution with all possible speed. We hope that when our Parliament meets on Wednesday the President will urge this necessity upon it. If the Constitution is ready before the end of the present month, the British Parliament can be summoned for an earlier date than the 14th November under the special authority which has been vested in the Speaker by resolution of the House of Commons.

Rumania's Day.

Yesterday in the picturesque little city of Alba Iulia the King and Queen of Rumania were crowned with all the pomp and circumstance of mediæval ceremony. The Duke of York and Marshal Foch represented Britain and France. King Ferdinand of Rumania ascended the throne in 1914 on the death of the late King Carol, who was his uncle; but for a variety of reasons the formal Coronation was postponed until yesterday. Alba Iulia was the capital of Transylvania in the old days before it was filched from Rumania by the Magyars, and it was in this quaint city that the great King Michael was crowned Prince of all the Rumanians in 1593. King Michael, surnamed "the Brave," was one of Rumania's three great monarchs. He became ruler of Moldavia and Wallachia at an early age, and after a strenuous reign succeeded in regaining the lost provinces of Transylvania, Bessarabia and the Bukovina. Up to the time of the Great War, therefore, he was the only Rumanian King who had ruled over all the Rumanian provinces. The present King Ferdinand, like his great predecessor, has regained for his people Transylvania, Bessarabia and the Bukovina, and it is for that reason chiefly that he was crowned in Alba Iulia instead of in Bukharest. When the war broke out in 1914 Germany expected confidently that King Carol would throw in his lot with the Central Powers. He was a German and had intimate connections with the House of Hohenzollern; but he died before his bias towards Prussianism had found time to make itself felt with sufficient strength to gain popular support. Nevertheless, the German influence at Bukharest was very dangerous. King Ferdinand had a difficult task to defeat its intrigues; and, as Hindenburg's legions went from victory to victory on the Eastern front, many excellent Rumanians were in favour of throwing the sword into Germany's side of the scale. King Ferdinand, however, with the able assistance of that great statesman, the late M. Take Jonescu, refused to be deterred from his purpose, and in 1916 Rumania entered the war on the Allied side. Disaster followed. The defeat of Russia gave Germany her chance, and von Mackensen made short work of the brave little Rumanian army. Yet King Ferdinand and his brave Queen did not despair, and they entered into their reward when the final issue was decided on the fields of France.

The Hague Tribunal.

American statesmen have been foremost in advocating arbitration as a practical way of settling international difficulties. It is, perhaps, the irony of fate that in one of the first cases that have been submitted to The Hague Court since the Treaty of Versailles the United States is found to occupy the *rôle* of highly unsuccessful defendant. During the war the United States Government "commandeered" a number of Norwegian vessels, and the arbitration was employed to settle the amount which Norway should receive by way of indemnity. The Norwegians claimed about thirteen million dollars, while the United States declined to pay more than about two and a half millions. The Court awarded the claimants approximately twelve millions. The United States representative protested against the decision, declaring that there had been infractions of the conditions under which the matter was submitted to arbitration, and that the award was vitiated by vital errors. These may be taken, however, as the formal reservations of the unsuccessful litigant, and not as implying any intention on the part of the United States to repudiate its liability under the award. On the other hand, the American man in the street will not take more kindly to Europe on discovering that The Hague tribunal has decided an important and expensive case against his Government and in favour of a European claimant. Any attempt by the United States to withdraw from its arbitration treaties, even though some popularity-hunting legislator should propose it, is highly improbable; but the decision just rendered may make Americans all the more determined to reduce their future European entanglements to the barest *minimum*.

Holidays.

Though the holidays are ended, we are all enjoying a St. Luke's summer and are wishing, perhaps, that the habit of making the hot summer months the official holiday season of the year were not so fixed and inexorable as it is. In truth the world out of doors is not really at its best in the period generally covered by school and business holidays—that is to say, between the beginning of July and the last week of September. Spring and autumn are more beautiful seasons than the hot and languorous days of summer. Recently the Southgate Education Committee proposed seriously to the central authority that all London schools should take their holidays in relays. July would be allotted to one county, August to another, and so forth. The purpose is to prevent the crush and overcrowding of trains and seaside resorts that are at present a standing feature of the holiday period; but the proposal could be given a wider application. An arrangement by which every man should begin his annual holiday on the day on which his last year's holiday came to an end would carry him in the course of a few years round the entire cycle of the seasons, every week of which, if he only learnt to appreciate it, has its peculiar appeal. This arrangement not only would do away with the holiday rush, but also would do away with that automaton, the man who goes to the same place and does the same thing during the same three weeks for the whole of his natural or, rather, of his highly unnatural life. The man who makes his holidays a matter of routine is but a slave who hugs his chain.

CINEMA NOTES.

The latest recruit to the "screen" is Mr. Somerset Maugham, whose first photoplay, "The Ordeal," has been specially written after a visit to the Lasky Studios. In his opinion, pictures have reached a stage where they can no longer be treated with a shrug of the shoulders. If you are of a pedagogic mind—and apparently many authors are in these days—there is no medium, he says, which gives you greater opportunity to improve your fellow man. "What you read in a newspaper may be instantly forgotten, but what you see on the screen impresses with a peculiar force. Some may deplore that novelists and playwrights should feel it their business to instruct, but fortunate for the gentry—they find people willing to take them with the utmost seriousness. And certainly those same writers can expound their views of life more effectively on the screen than between the covers of a book or the three hours' traffic of the stage." But Mr. Maugham, while impressed with the screen as a means of propaganda, warns against ingenuous pressing of a point. "Little allowance is made for the frailty of human nature, and the pill of useful information is so thinly coated with sugar that the public refuses to swallow it." Mr. Maugham feels, however, that a judicious blending of didactic and entertainment elements bodes well for the future. Such blending is the truest art, he believes.

There is a golden future for British pictures. This is the opinion of Sir A. De Freece, who has been expounding his views on the prospects of British films. The spade work, he says, has been done at great cost, and the question of financial backing the reward is in sight. Without it the British producing companies must continue plodding along and occupying a back seat among picture-producing countries. He suggests that British producers cannot do better than follow the lead of America and establish the industry on an organised and systematic scale. With such organisation the greatest difficulties which lie ahead could be overcome.

"Wicklow Gold," the second film to be produced by the Irish Photo Plays, was privately shown at La Scala, Dublin, during the week. Those who had an opportunity of seeing it believe that it will meet with hearty support, because it possesses all the humour and pathos that appeal to the average cinema-goer.

THE KING AND QUEEN.

The King and Queen have left Buckingham Palace for Sandringham, where they stay for a fortnight.

During the course of the next few weeks the King will pay one or two visits to personal friends near at hand for the pheasant-shooting, and one of the first of these is likely to be to the Earl of Iveagh at Elveden Hall, near Bury St. Edmunds, where the shooting is always among the best to be obtained throughout East Anglia. His Majesty is expected to remain there for about four days, and a small party, mainly composed of the Guinness family, will be invited to meet him.

HARD LUCK.

A Camden Town (London) man slipped on a banana skin and fell into a crate of eggs.

When he emerged the owner of the eggs charged him 6s. for the damage!

RUMANIA.

SCENE OF YESTERDAY'S CORONATION.

(BY ONE WHO KNOWS IT.)

Rumania is surprisingly little known to the ordinary tourist, which is all the more strange because travelling there is comparatively cheap. I have been from Constantza on the east to Predeal on the west, and have met virtually no tourists. Those travelling were either Rumanians going from one part to another, or strangers merely passing through. The route I took was by boat from Constantinople and through the Black Sea to Constantza. The ancients called this sea the Euxine, "hospitable or friendly to strangers," but the moderns, with a fuller knowledge of its treacherous and uncertain nature, named it the Black Sea. And well they might, for though it can be a most pleasant trip—and I have done it nine times—yet once or twice we encountered as severe a storm as I have ever encountered anywhere. The Bay of Biscay was a mill pond compared to the Black Sea when lashed to fury.

Constantza is much like other Continental seaports, and has a busy and prosperous air. A statue of Ovid in the centre of the town reminds one that this is near the site of the ancient Tomi, where Ovid spent the latter years of his life in exile, and there died in 17 A.D.

Eight hours by the train, which crosses the famous Dobrudja Bridge, and then passes through country mainly flat and marshy, and then we arrive at Bukarest. It is situated in a plain, and is extremely hot in summer and cold in winter. I have stayed there in both seasons, and know how fiercely the sun beats down in summer, and how icy the wind can be in winter.

* * * * *

It is hard to realise that this large city has sprung up almost within living memory. Bukarest has been called the Paris of the Balkans, and is said to be the gayest of the smaller European capitals. Among Rumanians it is generally known as the City of Pleasure, a most applicable title, and one which the native word "Bucarescci" literally implies. To my mind it entirely lacks the fascination of Paris, that other city of pleasure, after which this much smaller one is said to be modelled. It presents, to anyone acquainted with the Continent, just those ordinary features of well-being and prosperity familiar to us in dozens of other cities.

Certainly the boulevards and buildings, notably the railway station and the central Post Office, are very fine, and when driving in the "Chaussee" one could imagine oneself in Hyde Park. Nowhere have I seen public vehicles smarter or better turned out than the ones there. Each carriage is drawn by a magnificent pair of horses, while the drivers wear a blue velvet coat embroidered with gold lace, very becoming and pleasant to look at. The rapidity with which they drive is rather startling to a new-comer, but otherwise the sensation is pleasant enough. Most of the cab drivers are of Russian nationality, and belong to a sect called "Skoptsi," proscribed in their own country.

The Calea Victoriei, the principal street, as well as the boulevards of Carol I. and Calea Elisabeth, are during the season crowded with beauty and fashion. I have not heard everywhere in this "Latin island in a Slavonian sea," as it is called, but German is also to a large extent made use of. Rumanian, which is one of the purest of the Romance languages, and closely allied to French, is exclusively used among the peasants, and in country ports it is not easy to make oneself understood without some knowledge of the language.

* * * * *

We spent a pleasant summer holiday among the peasants and the mountains in the neighbourhood of the summer Royal residence at Sinaia, and frequently there were to be seen the late King and Queen driving or motoring along the country roads. They were very popular, and informal, and our respectful salutations were always acknowledged by a kindly smile, or a gracious wave of the hand. The Queen was well-known in the literary world as "Carmen Sylva," and was a very gifted woman in every way. She had, too, a deeply religious and mystic strain in her, and I noticed her well-thumbed little hymn book in the Royal pew at the Lutheran church in Bukarest.

The supreme and lasting grief of both King and Queen was the death of their only child, a sweet little girl of three. King Ferdinand, the reigning Monarch, is a nephew of the late King Carol, and, therefore, of German descent. Our Queen, Marie, is, of course, a daughter of the late Duke of Edinburgh, and a first cousin of King George of England. She prides herself on being very English, and speaks English perfectly, though she is devoted to her adopted country, and has thrown herself completely into the lives of her people, thereby gaining their deepest affection and gratitude. She shared their sufferings during the late War, and was watching by the bedside of her dying boy while the enemy were drawing near the capital. And now that the day of triumph has arrived and the long-deferred Coronation ceremonies have taken place, surely the loyal hearts of all their subjects will be with both King and Queen, praying that a fresh era of peace and prosperity may be theirs, and a long reign marred by no sound of battle.

A. P. W.

COURT AND PERSONAL.

The Queen of Norway will arrive in England to-day and will proceed direct from the port of landing to Appleton Hall, Sandringham. At present it is uncertain whether King Haakon and the Cr

NDON LETTER.

HESTER AND AFTER.

9 FLEET STREET, LONDON,
SUNDAY NIGHT.

me Minister was in fine fighting
he delivered his speech at the
ub, Manchester, yesterday. It
e of attacking his critics all
line, but he revealed very little
n future policy. Mr. Lloyd
always at his best when making
and, as usual, he scored many
nts. The speech, however, demon-
arly, as in the case of Mr. Cham-
failure on the part of the Prime
o recognise that he has a large
esponsible opinion against him
stituencies, no matter what the
the Coalition parties may think
his opinion mainly centres on
ine—that it does not desire Mr.
rge as Prime Minister again.
ng has been so decidedly ex-
ring the past two days that the
ve leaders are now greatly con-
eports of dissatisfaction and dis-
have been coming to them from
rs, and the view generally ex-
ng these complaints is not
to the Coalition, but to its
. So strong is the current that
vative leaders realise that some-
have to be done to face it.

me Minister only vaguely re-
the possibility of a general elec-
a Sunday newspaper which
upports him says that it is easy
within the lines a determination
shall be no delay in the appeal
sar. The present Parliament,
nds prorogued until November
not meet again, and it is not
e that the official announcement
solution will be made this week,
owed at a brief interval by the
n itself. In that event the elec-
d be held early in next month,
new Parliament would meet in
month's time.

people were surprised to learn
that Mr. Lloyd George had
resign the Premiership twice.
known that he offered to resign
ing the present year, and wrote
to Mr. Chamberlain offering to
ler certain conditions. This offer
ed by the Unionist leader. It
that the other occasion was three
when the Government was de-
the Commons on the question of
yment of alien pilots in British
e majority was mainly Unionist;
Bonar Law, the leader of the
ought of resigning, since he felt
t was a personal rebuff; but
en heard that the Prime Minister
ilar intention.

NG THE LIBERALS.

ercier, commenting to-day on the
inister's speech, says that it
oid of sensation, almost to
anny extent of suggesting a
ore a storm. "In one respect
s prediction significantly veri-
Lloyd George's utterance in
a of Liberalism was unmistak-
appeal to the Liberals. He
the inspiration of Gladstone for
rn policy. About that there will
spute amongst Gladstonians and
dents of political history. At the
e, strangely enough, the attack
Gladstone himself was the only
ssage of the speech. This may
do more harm amongst Free
than all the rest will do good.
friendly reference to Sir Donald
and the repudiation of any desire
mal dominance, suggest strange
ties.

circumstances now ruling the
at Newport on Wednesday next
ed in some quarters as taking the
an index election. The candi-
a Conservative, a Liberal and a
man. In the opinion of many
electioneers it is considered likely
e Labour man will win by a
vote. Should this be the result,
do something to heal party
; for it will amply illustrate the
a split vote and of party labels
more artificial than real.
abour leaders are loudly protest-
they welcome an early general
; but, as a matter of fact, the
is more embarrassing to their
an appears. Recently it has been
ar that some of the unions which
to run candidates will not now
to do so, owing to a shortage of
This will throw a number of candi-
the central organisation, and the
o finance them will have to be
mewhere. It is feared that the
n the resources of the party will
ay that the number of candidates
e to be reduced. Again, it has
de clear that the Labour Party
ow rely on the great numbers of
y workers who worked so hard
ovement in its early days. Every-
ping now wants to be paid, and

IRKENHEAD.

Birkenhead is once again "ex-
g trouble with his eyes. He was
his eyes at the time of the
provement of a few months back
ve resulted in a complete cure;
is not the case, and it is quite
that Lord Birkenhead may have
nother prolonged rest. It is said
Lord Chancellor works too long
s too little, and, to judge by his
appearances in public and the
of work he gets through during
the theory may be correct.
urchill presided at the Colonial
terday over the meeting to decide
ion of the admission of Canadian
to the United Kingdom. The
the committee of experts present
eeting is to be published during
and a further conference will
n Wednesday. The proceedings
nference are private.
lerks in London are to make a
for recognition of their union
y, when a mass meeting will be
axton Hall, Westminster, with
in the chair. The meeting
called by the Bank Officers
hich is said to number about
usand members; and the Guild
get recognition by the British
Association. The Association
ttees sent it by the Guild, but
tant official acknowledgment that
The Guild also means to fight
on the part of certain mem-
e Stock Exchange that the banks
in open later than they do now.
that the more lengthy time
change are not in this agitation;
who do not start business until
30 a.m. who are the ringleaders.
the late stockbroker will have
secure recognition before he
siness at what he may consider
onable hours.

RESTING WEDDING.

quis of Dufferin and Ava is to
his niece, Lady Doris Black-
en she is married to Captain
son on Thursday next at St.
rth Audley street. The Service
place at half-past two, and the
o be beautifully decorated with
m Woodlands, the Uxbridge
Lord Howe, the bride's step-
rd Dufferin is the last surviving
the bride's father, the late
sho was the first husband of

DEATH.

October 15, 1922, from wounds re-
ction, Captain John Young, Dublin
22 years, only son of Sergeant James
P., 2 North James's street. Deeply
his sorrowing father, mother and
neral from St. Laurence O'Toole's
Glasnevin after Requiem Mass at 10
rrow (Tuesday).

IRISH SETTLEMENT FIRST.

PROSPECTS OF ELECTION SAID TO BE RECEDING.

SEQUEL TO THE PREMIER'S MANCHESTER SPEECH.

FRENCH PRESS LIKEN MR. LLOYD GEORGE TO BISMARCK.

THERE was no meeting of the Cabinet Ministers in London last night following Mr. Lloyd George's return to town after defending his Near Eastern policy at Manchester, and none has been fixed for to-day. The Premier, who intends to take a few days' rest, however, found Mr. Churchill waiting for him at Downing street when he reached No. 10.

There is no trustworthy authority for any statement regarding the date of an election, although next month has been hinted at by several people who are in the Premier's confidence.

One M.P. who is in close touch with the Premier expressed the opinion that the prospects of a General Election have somewhat receded.

MINISTER'S HOPE OF AN EARLY ELECTION.

However, a Cabinet Minister—interviewed, but not named, by the Press Association—declared: "I have no idea when the election is coming, but I am sure that every member of the Ministry hopes it will be soon. We have had too much of trial by newspaper, and it is time to let the people decide the issue. The Government has no cause to be ashamed of its Near East policy, and, after the Premier's exposition, I do not believe the British public will be found in disagreement with it."

IRISH SETTLEMENT FIRST.

It is hardly believable, declares another London Correspondent, that Mr. Lloyd George would think of leaving office before he had seen to its fulfilment the settlement of Ireland, and that cannot be before the end of November at the earliest, nor can it be done under the shadow of a dissolution.

NEAR EAST POLICY.

Mr. Lloyd George's Vigorous Reply to His Critics.

Mr. Lloyd George, in his speech at Manchester on Saturday, said:—

The people of this country do not believe that the Government deliberately endeavoured to push this country into war. On the contrary, they regard that ridiculous charge as an outrage on British fair play.

We ensued peace; we insured peace. We were not war-mongers. We have been peace-makers.

We took the only sure road to peace, and we have reached it.

NOT WAR-MONGERS.

We had to lie quiet whilst it was being suggested that we were war-mongers, that we were thirsting for blood, for the reason that we could not place the whole of the circumstances before the country without interfering with the work of our representatives on the spot.

There is one writer in the Press who has made himself very notorious by the consistency and malignity with which he has pursued the Government.

And when he heard that Mr. Chamberlain and I were to defend the Government he said what better proof do you want of their guilt? There are queer people let loose in the Press. (Laughter.)

What were our objects in the action we took? They were three-fold.

The first was to secure the freedom of the Straits for the commerce of all nations.

The second was to prevent the war from spreading into Europe with all the inconceivable possibilities of a conflagration.

The third was to prevent a repetition in Constantinople and in Thrace of the horrors which have been enacted in Asia Minor during the past six years.

We cannot have the Straits barred without throwing away the biggest and most important prize which we won by our victory over Turkey in the Great War.

You can, if you like, say we won't let them. That is always a mistake unless you mean it, and it is because we do not merely say it, but we mean it, and the Turk knew we meant it, that we have peace now.

THE NEW DIPLOMACY—

But I am told we have departed from the methods of the old diplomacy. That is very sad. (Laughter.) The old patience and forbearing diplomacy of 1914 ended in the most disastrous war that this world has ever seen.

The amateur diplomacy of 1922 has, at any rate, brought peace. I am not blaming anyone for 1914.

I am a very good-natured animal—no one knows better than Lord Grey—but when you come to the sphere of international affairs there are factors over which you have no control.

It is not easy in the realm of foreign affairs to secure peace and ensue peace. Take 1914. Lord Grey's intentions were admirable, but his temper was not of the very best. He was not the Kaiser's adviser, and he could have no influence over the German General Staff. They had their own ambitions; their own ideas. It is thus possible that language which was more direct and more emphatic might have stopped it.

—AND THE OLD.

I am only pointing out that it was the greatest diplomatic failure, the most calamitous diplomatic failure that the world has ever seen. Lord Grey tried to make peace in the Balkans immediately before 1914. He made peace. That peace did not stand the jolting of the train that carried it from London to the Balkans. It fell to pieces before it ever reached Sofia. That was not his fault. The plan was good, the intentions were excellent, but there were factors that he could not control.

Then he tried to prevent the Turk from entering the war against us—a most important matter. German diplomacy was too strong for him.

He tried to prevent Bulgaria from entering the war against us. There again German diplomacy defeated us.

I never taunted Lord Grey, and I don't taunt him now, but I say that when you get to the realm of foreign affairs there are factors that you cannot influence, and it is no use standing on a cairn of gigantic dimensions and there throwing stones at people who have done their best to work through difficulties.

Blame ought to be dispensed with great care and great tolerance and great charity when dealing with foreign policy.

ANOTHER BALKAN WAR.

I am told our Eastern policy has been a series of improvisations which I have flung out of what is supposed to be a rather fertile brain just to suit the caprice of the moment.

As to the spreading of the war into Europe, you have only just to think what would have happened if the Turk, flushed with victory, with no army to resist him, had crossed the Bosphorus, passing into Constantinople and occupying Eastern Thrace.

Do you think he would have stopped at Eastern Thrace? Do you think he would not have camped at Maritza? Who was to stop him?

He would have passed into Western Thrace, probably passing into Salonika. Do you know what that would mean?

War. War. The war of 1914 practically began in the Balkans. (Hear, hear.)

SITUATION FULL OF PERIL.

It was a situation full of peril, and we had to act not in words. We had to act promptly, resolutely, firmly, and make it clear that we were not going to allow the fire to sweep over the Bosphorus.

What would have happened in Constantinople? I dare not think. Sir Charles Harington warned us we might have had a horrible massacre.

I am not going into the question of who is responsible for what happened in Smyrna. I am not going to discuss whether the Greeks

(Continued on Page 8, Column 5.)

ELECTION DECISION

May be Taken by the Premier This Week.

The Central News Political Correspondent, wiring from London last night, said:—

Nothing has yet been decided as to an immediate dissolution. A larger number of people than before have got the impression that there is to be one, but that is all. The situation will develop definitely one way or another this week.

The object the Premier and Mr. Chamberlain had in view in their speeches was to give pause to what they consider to be the unreasonable revolt in the Coalition ranks. But neither has indicated what they intend should be done to meet that revolt if it continues.

Mr. Lloyd George's speech is regarded on all sides as an adroit performance on account of the skilful way in which he framed it to gain more than one possible development of the situation, and yet avoided committing himself to a course of action in the emergency which has arisen.

I understand that the Prime Minister has not yet decided what to do. He conferred to-day with Mr. Churchill on the subject. His Manchester speech was in the nature of a test to see where he stood before taking his final decision.

The crisis has reached such a stage that this decision must be taken soon. In several quarters it is presumed that his speech is a swan song, and that he went to Manchester to Reform Club to pave the way to his resignation.

Mr. Chamberlain would be his natural successor to form a Government, and it is anticipated that Mr. Chamberlain would not endeavour to carry on, but would go to the country immediately.

Mr. Lloyd George has promised in advance his sympathetic support to a Chamberlain Government. The Coalition Parties would go into the election as parties, but with an understanding to eliminate as far as possible Unionist opposition in seats now held by Coalition Liberals, and *vice versa*.

If the Unionists came back as the largest Party, but without an absolute majority, Mr. Lloyd George's followers would give them general support by a working understanding arrived at, and Mr. Lloyd George himself would lead this benevolent support.

His undertaking at Manchester even covers a readiness to serve in such a Government in a subordinate capacity, if necessary. The idea of Mr. Lloyd George's resignation is considered by many shrewd observers to be the one that will meet the case best.

It appears to be increasingly felt that the psychology of the political situation requires that Mr. Lloyd George should, either immediately, or in the near future, take a back seat for a time.

His Manchester speech has done virtually nothing to alter this view. Those of his supporters who have become converted to it, console themselves with the reflection that the country would soon call for his leadership again, and that he would return after a period of retirement with enhanced prestige.

Meanwhile, amid the bustle of all parties for the General Election that is "coming soon," Mr. Chamberlain's position in relation to his party is seen to be growing more delicate.

If he attempts to go on with the Coalition under the Prime Minister's headship, nothing is more certain than that he will suffer increasing embarrassment from a considerable section of his followers in the House who are in favour of a Party meeting.

THE NEW BISMARCK.

BITTER COMMENTS IN THE FRENCH PRESS.

Mr. Lloyd George gets a very bad Press in France as the result of his Manchester speech, as will be seen from the following comments, wired by Reuter:—

Le Temps describes the Premier as the British Dictator, and says that as Europe was dominated in 1878 by the Bismarck question, so it is now dominated by the Lloyd George question. Four years ago he was inciting public opinion against the Germans; now he has turned against the Turks, and even against the French and Italians. Consequently in Europe, which is unanimously yearning for peace, storms are recurring and breaking out in one part of the horizon or another, wherever it pleases Mr. Lloyd George to appear amid the lightning. Whereas the policy of France is working for peace, the policy of Mr. Lloyd George is diametrically the contrary. Mr. Lloyd George desires that at the coming Peace Conference Great Britain should appear as mistress of the Dardanelles, as she is already mistress of Gibraltar and Suez. Imperialism cannot be cultivated with impunity, as Mr. Lloyd George will see.

The Echo de Paris observes that as Mr. Lloyd George expatiates upon the necessity of the policy of force for safeguarding in the Straits the victory of 1918 he should bear in mind this line of thought when it is a question of Germany.

L'Homme Libre disputes the right of Mr. Lloyd George to christen himself "Pacificator of Europe," and says that Great Britain's representative on the Reparations Commission is not exactly consolidating the peace when he proposes to renew, with regard to Germany, that same futile policy of weakness the results of which are only too apparent to-day.

La Victoire declares that Mr. Lloyd George will convince no Frenchman that his way of viewing the Near Eastern question is the right one. His dream of guarding the Straits was realised only with the assistance of France, and he lost that assistance in the Near East by his attitude towards France in the West, and his singular manner of regarding the Reparation problem.

"DRY" SHIP ORDER DEFERRED.

The date on which the new ruling with regard to liquor in foreign ships shall become effective has been postponed from the 14th to the 21st, says a Reuter Washington message.

GERMAN RELIEF SCHEME.

BILLS IN LIEU OF CASH AND GOODS.

NO ENCOURAGEMENT IN FRANCE.

The Reparations Commission published on Saturday details of Sir John Bradbury's scheme for deferring reparations' payments to allow of the reorganisation of Germany's finance.

The scheme provides for—

(1) The removal from the German Budget of charges resulting from the Peace Treaty for two, or even four, years so that Germany can obtain credits.

(2) The fixing of the mark exchange, allowing the Reichsbank to sell gold marks against paper marks at a fixed rate to be determined by a mixed commission.

Cash payments, it is proposed, should be guaranteed by the issue of bills. Each Allied State, independently of the others, would be free to endorse its bills and get them discounted in the international market.

Payments in kind would be guaranteed by a similar system of bills, but would be drawn in gold marks. These bills, backed by the interested State, would be returned to Germany, who would thus become possessed of a guarantee from a State in a sound condition, and, while Germany would be required to pay the German purveyor in paper marks, she would be able to obtain abroad a corresponding amount in gold marks.

The scheme generally is condemned by French public opinion. Newspapers describe it as "ingenious" and designed solely in the interests of Britain's foreign policy.

AMERICA'S INTEREST.

PUBLIC UNDERSTANDING.

Questioned on his return from America on Saturday, Mr. Reginald McKenna, who has been attending the American Bankers' Association Convention, before which he made his much discussed speech on reparations, said that, in his opinion, the relations between Great Britain and America were never better than to-day.

Reparations were more interesting to bankers than any other subject. There had been a considerable advance in a general understanding of the meaning and consequence of international payments.

Speaking of the fall in the value of the mark, Mr. McKenna said that it was not true that if the German Government had adopted firmer methods, the collapse would not have been so great.

"If you have to make external payments you have to sell marks to do it, and the selling of marks abroad brings down the price. The Government cannot be blamed. It was inevitable. The issue has all been international, and has been taken up from time to time by internal loans."

DUBLIN THEATRE RAID.

PLUCKY WOMAN SAVES EMPLOYERS' MONEY.

At 9.20 p.m. on Saturday three men entered the office of La Scala Cinema, Prince's street, Dublin, while the performance was in progress, and told an attendant that they wanted £20 or £30.

The attendant, Miss Matthews, said that she would not give them her employers' money, but would give them some of her own. She handed them 10s. out of her own purse and the three men withdrew.

Three men who entered the pawnbroking establishment of Mr. Barry Cunningham, 21 and 22 Bishop street, at 8.15 o'clock on Saturday night, were not so easily satisfied. They ordered the manager and his two assistants to put up their hands, adding:—"We want the money. Where is it?" They first shot the shopmen covered with a revolver another went across the counter and took £10 in notes and silver from the till, after which they walked calmly out of the shop.

At 12.15 p.m. on the same day an unknown man entered the butcher's shop of Gerald Doyle, 46 Summerhill, produced a revolver and called upon Mr. Doyle to give him all the money in the place. Mr. Doyle's brother and his manager, Joseph Lee, who arrived at his juncture were covered with the revolver and ordered to put up their hands. Mr. Doyle was compelled to hand the raider £12, after which the unwelcome visitor quickly disappeared.

GREEKS LEAVING THRACE.

ALLIED TROOPS MARCH IN TO KEEP ORDER.

The evacuation of Eastern Thrace by the Greek troops began at midnight on Saturday. British and French troops have crossed the line of demarcation, and will advance as the Greeks retire towards, and across, the Maritza, to prevent disorders.

Reuter's Correspondent in Athens telegraphed yesterday:—A Thracian Deputy, who has just arrived here, depicts the situation of the Christians in Thrace in the most sombre colours. He estimates the population about to emigrate at 440,000, made up of 150,000 Anatolians, 250,000 Thracians, 20,000 Armenians, and 20,000 refugees from the Caucasus. Refugees are daily arriving from Constantinople.

Eleven steamers, of a total tonnage of 55,000, have been sent to the Thracian ports of Maidos, Gallipoli, and Rodesto, for the transport of the refugees. Eight thousand people are reported to have left already for different Greek ports. The Minister for Relief has been given full powers for the taking of measures to shelter the refugees.

TURKS' RIGHT TO THRACE NOT ADMITTED.

A telegram from Constantinople, dated Saturday, says:—The first dragomans of the Allied High Commissioners to-day handed Hamid Bey, the Angora Government's representative, a declaration by the High Commissioners that the Greek Government adheres to the armistice protocol signed at Mudania on October 11. In doing so, the Greek Government calls attention to the declaration of the Greek delegates at Mudania regarding guarantees for the safety of the Christian population of Eastern Thrace.

The Greek High Commissioner states that the Greek Government deems that the observations of its delegates at Mudania ought to have been taken into consideration in framing the agreement, especially those regarding the guarantees and the time limits, which they considered to be strictly necessary for the safety of the lives and property of the Christian population of Eastern Thrace.

The Greek Government makes a final appeal to the humanitarian feelings of the Powers, and adds that it nevertheless sees itself obliged to submit and declare its adherence to the decisions of the provisional armistice at Mudania.

It is stated in Athens that the decision of the Greek Government to accept the Mudania Convention does not constitute any official recognition of Turkey's right to Thrace.

According to advices from Adrianople, the French are endeavouring to dissuade Christians from emigrating from Thrace, but are not meeting with much success.

REPORTED MASSACRE.

The Press Association's Special Correspondent at Chanak telegraphed yesterday:—Armenian women, who arrived here disguised as Turkish women, report a general massacre of Greeks and Armenians at Esine, thirty miles south of Chanak, but I am unable to get confirmation of this report. It is probably an instance of retaliation on those suspected of giving help to the Greek Army which occupied this territory.

Turkish movements rearwards of the Chanak towards the new line are continuing slowly and in an orderly manner. Major-General Sir Hastings Anderson, the new Chief of Staff to Sir Charles Harington, arrived at Constantinople by train from Vienna, his aeroplane having broken down.

PEER'S HOUSE BURGLED.

The house of Lord and Lady Harris, Belmont, near Faversham, was entered during Saturday night by burglars, who stole some medals and jewellery.

AEROPLANE ON FIRE.

Through the engine failing, an aeroplane crashed at Newcastle Town Moor yesterday, and caught fire. Lieutenant Kirk, R.A.F., sustained a broken leg and burns. His passenger escaped unhurt.

ANOTHER RAIL STRIKE

THREATENED FOR TO-DAY.

TROUBLE ON G. S. & W. LINE.

"PAY WITHOUT WORK."

It is possible that the general traffic staff of the Great Southern and Western Railway Company will not turn up for duty to-day.

Under the wages settlements with the unions made in February, 1922, these men got a guaranteed week: that is, they were to receive a week's pay whether there was work for them or not. It was part of the settlement that this guarantee might be suspended by agreement with the unions if through strikes or other causes the normal working of the railway was interrupted.

The object of this was that, instead of the company exercising its rights of dispensing with the services of the redundant men, what work remained was to be evenly distributed amongst the whole staff.

Owing to the great reduction of traffic resulting from the serious damage to the line, the guaranteed week has been suspended for some considerable time, and the men have been paid four or five days a week according to the number required to carry on the business offering from time to time.

THE GUARANTEE.

The drivers and firemen at Inchicore were given six days' guarantee for the present week, as it was apparent that the work would almost justify it. Because of this the traffic men claimed the same guarantee, although the company holds that the work can be performed with such a number of men as would only require five days' work for each of the staff.

At a meeting with the unions before the Minister of Labour on Saturday the company produced figures showing that, in their opinion, the tonnage handled and the number of wagons loaded out justified a lesser guarantee than the five days offered. The men maintained, despite this, that all the staff should be employed for the six days, whether the company considered they were required or not. The company's representatives maintained that the question of what staff is required to carry on their business is purely a matter for the management, and no settlement was reached.

The men have intimated that they will not accept the company's offer, and the withdrawal of their labour to-day is, therefore, anticipated.

POLAR PLEASURE TRIP.

MOTOR YACHT'S 4,000 MILES CRUISE.

The Fantome II., a motor yacht of 564 tons, owned by the Hon. A. E. Guinness, and directed by Captain J. McCallum, of Gosport, recently covered a 4,000 miles cruise among the Norwegian fjords and the Spitzbergen ice floes. The most northerly point touched was King's Bay, roughly 300 miles from the North Pole. The yacht took a party of fourteen men and women and a crew of thirty, who crossed from Leith, the cruise starting from the coast of Norway at Green Harbour, a disused wireless station. The man in charge has lived alone for two years in a hut, his sole companions being six dogs. He shoots brown bear and fox as a recreation, and is provisioned by the Northern Exploration Company. There is no civilisation within a hundred miles.

The women endured the cold hardships equally with the men. The return journey was made in heavy seas.

£4,550 FOR SIKI.

HIS SHARE OF PURSE FOR THE BECKETT FIGHT IN LONDON.

It is stated that Siki's share of the purse for the fight, which has been arranged between him and Beckett in London on November 23, will be £4,550.

Siki, who returned from Holland to Paris yesterday, has put on nearly seven pounds since the Carpentier fight.

He is fully confident of his ability to defeat Beckett, and (adds Reuter) considers that, should he do so, he will be qualified to meet Dempsey.

TAXES ON FOREIGNERS.

GERMANS VIOLATE VERSAILLES TREATY.

The Berlin *Germania* states that the dues which foreigners staying in several towns were obliged to pay as a condition of residence, have led to protests on the part of the British Government to the German authorities. The British Foreign Office, says the newspaper, considers these measures to be a violation of the Peace Treaty. The complaints now the subject of discussion in official circles in Berlin.

The *Deutsche Allgemeine Zeitung* reports that similar protests have been lodged by Switzerland, Czecho-Slovakia, and France.

CLOSING OF THE COLLEGE OF SCIENCE.

STUDENTS' GRIEVANCES.

The closing of the Royal College of Science, Dublin, at the instigation of the military authorities, is causing real anxiety to a large number of students. Senior students are especially hit, seeing that they are deprived of the use of the laboratories and workshops.

Temporary premises have been obtained, but these being without any of the necessary equipment, are virtually useless.

The work of the College is now being carried on at 86 Stephen's Green, Dublin; the Royal Veterinary College of Ireland, Ballsbridge; the Royal Botanic Gardens, Glasnevin; the Albert Agricultural College, Glasnevin; the Geological Survey, Hume street; and the Industrial Annexe, Grand Canal Bank.

The Science and Art Museum and the National Library are also closed, but there is some hope that the latter will be re-opened during the week.

34 HOURS CONTINUOUS FLIGHT.

The Goliath aeroplane in which the aviators Boussoutrot Ann Drouhin have been engaged in an attempt to beat the "record" for a sustained flight was obliged to land at 4 o'clock this afternoon, owing to petrol supplies running out, says Reuter's Correspondent in a telegram dated yesterday. The airmen had remained in the air for 34 hours 16 minutes, beating the world's official "record" of 28 hours 19 minutes.

SEDITIOUS PROPAGANDA IN THE INDIAN ARMY.

According to an Amritsar message to the *Pioneer*, the efforts of the Parbandhak Committee, with its highly-organised publicity department, to enlist the sympathies of Sikh soldiers in the Akali movement are reported to be on the increase. Soldiers on leave, together with military pensioners, have been in close touch with the Committee, and there are instances of soldiers who have returned to their regiments with supplies of vernacular propaganda.

Special emissaries are working in many centres for the continuance of this intensive propaganda, which must try local soldiers in the highest degree.

A BELFAST PLOT.

BOMB ON LORD MAYOR'S DOORSTEP.

TIMELY ARRIVAL OF POLICE.

A plot to murder Sir William F. Coates, Bart., Lord Mayor of Belfast, was frustrated early yesterday morning by members of the Royal Ulster Constabulary.

Sir William lives at Glynn Park, Carrickfergus, Co. Antrim. Shortly after daybreak a police patrol noticed several men loitering near the entrance to the grounds. The police called upon them to halt, but the men scattered in all directions and evaded their pursuers, who fired several shots at them.

On searching the grounds the police found everything intact, but on approaching the house they made a startling discovery. Near the hall-door they found what at first glance appeared to be a small parcel, with a piece of rope attached to it.

The "parcel" proved to be a bomb, round which about twenty flat-nosed bullets had been packed. The "rope" was a length of fuse. Near the end of the fuse were a few matches—evidence that the police arrived in the nick of time.

It is believed that the men intended to place the bomb on the doorstep and to raise a noise, so that the Lord Mayor would open the door at the moment when it would explode.

Sir William F. Coates has been Lord Mayor of Belfast for the last three years—a period of great strain and difficulty—and the news of the outrage has been received with indignation by every section of the community.

IRREGULARS IN ULSTER.

FIGHT WITH POLICE NEAR BESSBROOK.

A party of irregulars was surprised by Special constables on Saturday at Tullyhonnell, County Armagh, well within the Northern area. The irregulars, eight in number, were leaving a house occupied by a man named Denis Lavelle and his sons. The irregulars fired on the police, who replied, and in the end chased them over the border, where they made their escape.

Lavelle's house was searched, and a Webley revolver, an automatic pistol, two ammunition pouches, two revolver holsters, and 32 rounds of ammunition (some flat-nosed) were seized. Lavelle and his son were arrested. There were no casualties among the police.

AMNESTY OFFER ENDS.

MILITARY COURTS OPERATE TO-DAY.

The "full amnesty and pardon" offered by the Provisional Government to all "persons arrayed in arms against the State in an attempt to defeat by force the will of the people" expires at midnight last night.

Since the issue of the proclamation on the 3rd October the terms of the amnesty have been extensively advertised throughout the country. Newspaper space was very largely utilised by the Government for the purpose, and the words, "Amnesty, October 15," in huge coloured letters on the hoardings drew attention to smaller bills setting forth the conditions.

With the expiration of the amnesty, the Military Courts come into operation throughout the country to-day. These courts have been sanctioned by the Provisional Government for the trial of persons in arms against the Government.

The full extent to which the irregulars have accepted the offer is not yet known, but it has been reported that large numbers in different parts of the country, especially in the Counties of Cork and Waterford, have handed in their weapons and ammunition.

An official statement on the subject is expected.

RUMANIAN CORONATION.

SEMI-PRIVATE CEREMONY.

The Times Correspondent telegraphed from Alba Julia, Transylvania, yesterday:—Here to-day King Ferdinand was crowned as the ruler of the Greater Rumania which the world war produced—a country as big as Spain.

The ceremony began with a Mass, celebrated in the Cathedral by the Metropolitans of Bukharest, Jassy and Sibiu. The Royal Family had arrived overnight by train from Sinaia with the special representatives of foreign countries—the Duke of York, the Duke of Genoa, representing Italy; the Infante Don Alfonso of Orleans, representing Spain; Prince Paul of Serbia; Marshal Foch and General Weygand, representing France. All the invited guests collected on the stands and in the colonnades round the entrance to the cloister. A large body of troops was massed about the approach to the Cathedral, including representatives of all the regiments of the Rumanian Army, making a gay and picturesque sight.

It was a great pity that the exaggerated strictness of the police precautions allowed no other spectators besides these, except a sprinkling of some hundreds who lined the neighbouring roads outside of the Citadel, and a few batches of specially selected peasants who were admitted at the last moment inside the ranks of soldiers. Thus, the Coronation, which should, above all, have been a popular event, took place almost without people. Even the stands prepared for invited guests were partially empty, and the cheers of a few hundred diplomatists and deputies make a very poor substitute for the enthusiasm of a nation.

The two Crowns were presented by the Presidents of the Senate and the Chamber. The King's Crown was wrought of iron, cast from Turkish guns captured at Plevna, and that of the Queen of a beautiful piece of Transylvania gold. The King took his Crown, placed it on his own head, and then crowned the Queen, who knelt before him on a cushion.

HAIG PIT DISASTER.

DANGERS OF USING EXPLOSIVES

The inquiry into the Haig pit disaster, in which 39 men lost their lives, concluded at Whitehaven last Saturday, when the jury found that the explosion was due to fire damp and coal dust. They found that there was no criminal negligence, but they recommended that no explosives should be used in the Haig pit.

Professor Wheeler, an authority on coal dust explosions, said coal dust containing 30 p.c. of water was dangerous, and a better definition was needed of mines which were naturally wet throughout, and where no special precautions regarding coal dust were considered necessary.

The jury endorsed this view.

TRAGEDY ON A LINER.

ALLEGED MURDERER DISAPPEARS.

On arrival at Alexandria yesterday of the Messageries Maritimes liner, Lotus, it was reported that during the voyage an Italian cook had killed an assistant purser when the latter was admonishing the cook for bad cooking. The alleged murderer was locked in a cabin, but disappeared. Either he had jumped overboard, or is concealed in the ship. A cordon of police has been drawn round the ship in harbour.

FOOTBALLERS INJURED.

Several footballers were injured whilst returning from a match near Spalding, Lincolnshire, on Saturday night. A motor car in which they were travelling collided with a bridge and was wrecked.

RATHENAU MURDER SENTENCES.

Sentences in the Rathenau murder case were passed in Leipzic on Saturday, says Reuter's Correspondent. Ernest Sichow, who drove the murderer's motor car, was sentenced to fifteen years' penal servitude; his brother, Hans, to four years imprisonment; Grevthes to eight years penal servitude, and Tillecken to three years imprisonment. Other sentences varied from two months to five years.

FROM TO-DAY'S LONDON PAPERS.

PRIME MINISTER'S SPEECH.

FAILURE TO ANSWER CRITICISMS.

"THE TIMES" OF TO-DAY SAYS:—

Disappointment, to say the least, will be widely felt at the temper and the substance of the Prime Minister's speech on Saturday at Manchester. Whatever his immediate audience may have felt under the direct influence of his oratory, the larger public, whom he can reach only through the medium of cold print, will hardly fail to regret an utterance that falls so far short of the standard which Mr. Lloyd George himself has set up on other occasions, and which his predecessors have almost invariably attained at decisive moments.

While from the standpoint of domestic, or rather of personal politics, it was not devoid of the sort of tactical cleverness which it is customary to associate with his name, it failed utterly to answer any of the main criticisms that have recently been addressed to the Government, and it dealt with the anxious problems that await settlement at the impending Peace Conference in a spirit that would have been justified only were Christendom waging a holy war against the Turks.

Within the next few days, or even hours, it may be decided whether a Cabinet crisis, with or without an immediate dissolution of Parliament, is at hand, and whether the Conservative Party will be able to go to the polls as a substantially united body or be split into contending groups.

In the interest of healthy political life, we sincerely hope that the great majority of Conservatives will pursue such a course, and find such a leader, as to enable them to act in unison, no matter to what degree they might find it expedient to co-operate with other parties in a new Parliament.

PREMIER'S FUTURE.

CASTING OFF THE "DIE-HARDS."

The Times Parliamentary Correspondent writes:—To appreciate properly the effect of the Prime Minister's speech it must be read closely with Mr. Chamberlain's. The Prime Minister plainly indicated that a Unionist-Coalition Liberal alliance does not exhaust the possibilities of the hour, so far as he is concerned. He held out coalition hands to men of all parties who are neither reactionaries nor revolutionaries. The phrase makes an obvious exception of the Conservative "die-hards."

The Prime Minister is not prepared for a coalition in which they are included, or a coalition which would be at their mercy. By implication, therefore, he has told the Conservative leaders that, if they would remain in alliance with him, they must reckon with and subdue the independent element in the party.

The sentence in which the Prime Minister contemplated being "driven alone into the wilderness" might suggest that he is content passively to await the judgment to be pronounced either by his Unionist colleagues or the Unionist rank and file. But other parts of the speech proved him to be in a combative spirit, and to be contemplating an appeal, if necessary, from the verdict of Unionists to the electors at large.

The Prime Minister cleverly opened out several courses of future action without committing himself more to one than to another. In the last resort, if parties fail him, he will "cast himself on the people," and seek to gather together a heterogeneous following of Unionists and Liberals and people without a party.

FARMING IN DANGER.

REFORMS THAT MUST BE MADE.

The Times publishes to-day the first of a series of articles by its Agricultural Correspondent, who draws attention to the present extremely serious condition of the farming industry in England. Commenting editorially upon the subject, *The Times* says:—

What is the actual position of the industry? During the war it prospered as it never had prospered before. To-day is the period of reaction. In the case of most of the farmers who were able to lay by while the sun was shining the war profits have now melted away, and they cannot afford to carry on. Once again, and with increased weight, the burden of debt hangs heavy on their necks.

England is no longer hungry. Since no one, however, can say when she may not be hungry again, the country cannot afford, in a spirit of thoughtless indifference, to allow the farming industry to perish. The problem to be faced, it must be admitted, is extraordinarily difficult, but it is vitally important that a solution should be found. It is for the statesmen, and, indeed, for the whole thinking population of the country, to discover the remedy.

Something, it is possible, may be done to improve matters on the lines of cheaper distribution, since there is little doubt that an undue proportion of the prices paid by the consumer goes to transport and the middleman. Something, too, must be done to lighten the burden of the excessive rates and taxes which are now crushing the farmer. The one thing certain is that cheaper production is a necessity of the case.

DEATH OF LORD CLARINA.

HISTORY OF THE BARONY.

Lord Clarina died at Lawday House, Farnham, Surrey, on Friday, aged 85, states *The Times*.

Lionel Edward Massey, fifth Baron Clarina in the peerage of Ireland, was born on April 20th, 1837. He was the third son of the third peer. He served in the 4th West York Militia and the Scots Guards, retiring in 1870 with the rank of Lieutenant-Colonel, and was High Sheriff of Limerick in 1896. In 1897 he succeeded his brother in the title.

He was twice married, and leaves, with five daughters, one son, Captain the Hon. Eyre Nathaniel Massey, Scots Guards, who served in the South African and the European Wars.

Born in 1880, the new peer married, in 1906, Alice Erin, daughter of Wilton Allhusen, and cousin of Mr. A. H. E. Allhusen, of Stoke Court, Bucks.

The Clarina barony was one of the nine peerages conferred on commoners on the last day of such creations before the Irish Union, the recipient being General Eyre Massey, who was wounded at Culloden, and served under Wolfe in America. He was a brother of the first Lord Massey.

REPARATIONS.

SIR JOHN BRADBURY'S SCHEME.

The proposals of Sir John Bradbury, which would enable Germany to pay during the next two or four years, in five-year Treasury Bonds, and, at the same time, would fix the value of the paper mark at a figure to be determined, but which would be somewhere between five hundred and one thousand to the dollar—between 2,500 and 5,000 to the £ sterling—will not be appreciated at their real importance, unless it is understood that, in the opinion of the British delegate, this is the last chance of saving the situation, telegraphs *The Times* Paris Correspondent.

U.S. AIRMEN'S CLAIM.

216 MILES AN HOUR.

Telegraphing from New York yesterday, *The Times* Correspondent states:—Driving wasplike, Curtiss aeroplanes, equipped with 375 h.p. engines, Lieutenants R. L. Maughan and L. P. Maitland established new speed "records" yesterday at Mount Clements, Michigan.

Lieutenant Maughan completed the course of 150 miles at an average speed of 206 miles an hour, thus eclipsing the performance of Kirstch in France last month of 179 miles an hour. Lieutenant Maitland's average speed for the whole course was 203 miles an hour, but he completed the first lap of 31½ miles at the rate of 216

proclamation calling for the assembly of the second Dail at once.

On September 13 a letter, not signed, but presumably from Mr. de Valera, was addressed to C. O'M (Mr. Charles Murphy) as follows:—

I received your memo. of yesterday.

Statement. Yes, undoubtedly that statement, as comprehensive and as succinct as possible, should be prepared and issued immediately. The Publicity Department and Scelig, say, should draft it in the first instance.

Governing Authority. You may read my note of yesterday re the letter of Liam Lynch to the party, if you wish.

The position, as I see it, is this:—

Either (a) the Republican Party must take control, acting as legitimate Dail;

(b) The Army Executive take control and assume responsibility;

(c) A Joint Committee be formed to decide policy for both.

Course (a) would constitutionally be the correct one, and most consistent with our whole position. Of all times since the signing of the "Treaty" the present is the most suitable time. I am against it, however.

1. Because we, no more than the others, could get from the Army that unconditional allegiance without which our Government would be a farce. Rory O'Connor's unfortunate repudiation of the Dail, which I was so foolish as to defend even to a straining of my own views in order to avoid the appearance of a split, is now the greatest barrier that we have.

2. Because even if we had the allegiance we have not the military strength to make our will effective, and we cannot, in the time of the war with the British, point to authority derived from the vote of the majority of the people. We will be turned down definitely by the electorate in a few months' time at any case.

3. Because, if challenged, we could not as a Government refuse to let the people decide by vote as between the two Governments. If the people were to be given the decision, that meant the worst of all, turning down the Republic.

Course (b). Of the three I prefer this. It is most in accord with fact. But then the Army Executive must publicly accept responsibility. There must be no doubt in the minds of anybody on the matter. This pretence from the Pro-Treaty Party that we are inciting the Army must be ended by a declaration from the Army itself that is not so. The natural corollary to this is that we, as a political party, should cease to operate in any public way—resign in fact. This is the course I have long been tempted to take myself, and were it not that my action might prejudice the cause of the Republic, I'd have taken it long since. Our position as public representatives is impossible.

Course (c). I fear this is impracticable. The political party has to justify itself in a way that is not expected from the Army. If the Army wishes to select some of the *personnel* of the party for its Executive, and they are willing to act well and loyally, but I am afraid the task of riding two such horses as the Party and the Army will be too much for any Executive.

Sept. 14.

To C. O'M. (Mr. Charles Murphy).

RE DAIL FUNDS.

I notice new trustees are appointed. A statement from the party should contain the fact that the new Dail is not the legitimate successor to the old Dail and calling upon the Trustees to be faithful to their trust, and not to hand over to the Trustees of the Parliament of Southern Ireland monies which were subscribed to maintain the Republic. The funds are the property of the second Dail, which has not yet been constitutionally dissolved. The need for a controlling Executive in supreme command of the Republican movement is more and more urgent.

E. DE V.

Part II. of the correspondence includes statements by Mr. Liam Mellowes, the greater portion of which has already been published.

INDIAN STUDENTS' CASE.

COMMITTEE'S REPORT.

The committee set up to report on matters affecting the well-being of Indian students in Great Britain, reports that on October 31 last, there were 1,450 Indian students here, and that the number is likely to increase.

Indian students gave as their reason for completing their education in Great Britain (1) that they had a better chance then of getting employment, especially in the public services, in India (2) that educational facilities in India were inadequate (3) that it is necessary to come to England to be called to the bar (4) that for certain branches of study there are no facilities at all.

Those reasons, the Committee found, were sound.

Allegations that race prejudice against Indian students in general in the United Kingdom are not supported by the Committee, but it frankly admits and discusses the obstacles in the way of free social intercourse between British and Indian students. Reference is made to the need of organised efforts to bring Indian students into touch with the best side of English life, both socially and intellectually, and the problem of practical training for industrial students is examined in some detail.

In a review of the organisations which exist for the purpose of meeting Indians' difficulties, the Committee finds that the allegation that the official organisation, known as the Indian Students' Department, has hampered admission to British Universities is unfounded, but the students' attitude towards the Department leads the Committee to recommend that it should not be continued. The Indian Advisory Committees have proved ineffective.

For dealing with University students in India desirous of proceeding to British educational institutions, they suggest the establishment by each Indian University of a bureau, specially staffed and equipped, for the purposes—(1) of supplying students wishing to pursue their education abroad with all the information, advice and assistance which they may require; (2) of supplying the foreign Universities with the kind of information regarding the students which will enable them to make their selection from the applications forwarded.

The Committee criticises the regulation of the Army Council debarring Indians from admission to University Officers' Training Corps, and its immediate withdrawal strongly recommended.

In conclusion, the Committee refers to the satisfactory reports that it has received from University authorities as to the work and conduct of Indian students in the United Kingdom, and pays a tribute to the liberal spirit in which the needs of these students have been met by British Educational Institutions.

INTERRUPTED HONEYMOON

BRIDEGROOM CHARGED WITH ROBBERY.

Mrs. Charles Pardue, a young woman living at Gosforth, a suburb of Newcastle, has had a rude awakening from a three weeks' happy honeymoon.

After a short engagement she married Charles John Pardue, of London, on September 22. He appeared in the district a week or two previously, and posed as a man of means.

On Friday night, however, he was arrested in the Gosforth main street in connection with the robbery of several hundred pounds from the safe of a Battersea publican, whose barman he is supposed to have been.

The theft took place at the beginning of September. The barman disappeared, and simultaneously Pardue appeared in Gosforth.

During his honeymoon at Gilsland, in Cumberland, Pardue complained of the loss of a diamond ring, and employed a private detective to recover it; but when arrested a pawn-ticket for this ring, together with about £80 in cash, was in his possession.

He is to be handed to the London police.

LOWER TRAIN FARES.

BRITISH RAILWAY MANAGERS MEET TO-MORROW.

It is stated that after their meeting in London to-morrow the British railway managers will announce a reduction of fares.

Some of them are discussing the possibility of taking off more than the suggested 4d. per mile.

These reductions will be based on the present working costs of the railways in relation to present and expected passenger traffic.

Meanwhile the managers are suggesting to the men's unions many modifications which may lead to the reduction of the total wages bill by many thousands of pounds.

These negotiations will take several months to complete, and the nature and date of the changes will depend on the attitude adopted by the National Union of Railwaymen.

DERBY DAY PICTURE.

SIR JOHN LAVERY'S PAINTING ON VIEW IN LONDON.

Sir John Lavery, who went to Epsom on Derby Day and sketched the big race, has now finished the actual painting.

It is to be seen at the autumn exhibition of the Royal Institute of Oil Painters, London.

Sir John has introduced the vast crowd lining the course in the vicinity of the famous Tattenham Corner.

Sir John Lavery's picture, "Lord Morley Addressing the House of Lords," which is at present on loan view at the Glasgow Art Gallery, is ultimately for sale. The price asked is 1,000 guineas, and a London correspondent understands that the House of Lords is willing to purchase it.

RECENT WILLS.

Mr. John Weatherill, of D'Olier street, and 8 Ailesbury road, Dublin, shipowner and shipbroker, who died in June, left personal estate in England and Ireland to the value of £85,890.

The Venerable Archdeacon Patrick Kilkenny, of Claremorris, who died in November, left personal estate valued £2,050, of which £643 is in England.

ATTACKS ON CONVOYS.

MANY AMBUSHES IN THE SOUTH.

PROVISIONING DIFFICULTIES.

Ambushes resulting in the death or wounding of National soldiers and of a good many irregulars have been reported from various counties during the week-end.

In Kerry there were several attacks on convoys during last week.

From County Limerick other ambushes are reported, and in Cork an ex-member of the Royal Irish Constabulary has been fatally shot and robbed.

SOME EXCURSIONS AND ALARUMS.

How Supplies Are Brought In By Defective Roads.

(BY A SPECIAL CORRESPONDENT.)

TRALEE, Friday.

Between Tralee and Killarney stretches some eighteen miles of road, eminently ambushable for three-quarters of its length, and over this route straggles the bi-weekly food convoy. At the head of the long line come the troops, perched upon laden lorries or walking by their side. "Danny Boy," an armoured Rolls-Royce, with General Murphy inside of it, snorts along gently, and at its tail a hundred or so country carts, full-laden with flour, bacon, and other food-stuffs, waggle and creak their way. By this time the drivers are becoming phlegmatic and view the possibility of an ambush with resignation, ready to jump for the nearest cover as soon as the first shot is fired. A few, by the twitchings of their mouth and the restlessness of their eyes, which shift from one commanding hill to another, betray agitation.

A couple of miles from Tralee the excitement begins. Here the road is bare and winding, with no clear-cut banks to afford safe cover, and low hills overlook it about 600 yards away. From one of these, on the western side, the attack opens, and an impetuous Thompson gun rattles away a whole drum of ammunition without a pause and without doing any damage. Rifles break into the fray with a staccato clamour, Lewis guns roar, and from "Danny Boy" comes the hard, sharp tap tap tap, tap, tappity tappity tap, of the traversing Vickers. "The whole kennel's a'yelp."

MACHINE GUN AT WORK.

Apparently Humphrey Murphy—for it is he who is in command of the irregulars—has his men well posted, for none of them shows, and the convoy's escort is reduced to traversing likely hedges with its machine guns. At last a small group of men show as they run across a distant gap, and the machine gunner of "Danny Boy" swings sharply on to his target with a well-aimed burst which knocks over several men. The firing dies away. The convoy reforms and proceeds. Of the irregulars five have been killed (according to subsequent information) and a few wounded. The national forces had no casualties.

For a time there is nothing more exciting than the mending of the various bridges, which are repaired regularly twice a week by the national forces, and as regularly destroyed by the irregulars on the day after. A few miles from Killarney, however, from steep, well-covered hills which rise abruptly on each side of the road, another sniping attack is made. Two of the escort are badly wounded and, as far as is known, none of the attackers was hurt.

At Killarney the Dublin Guards, apprised by carrier pigeon of the General's coming, are ready to receive him. The carts of the convoy branch off to their various objects, and the people of the countryside have food to last them another three days.

* * *

THE BLOCKHOUSES.

Three o'clock in the morning. The General is sleeping the sleep of the just, when a messenger arouses him.

"Sergeant of the basin guard reports that there is a heavy attack on the Block House at the canal gates."

"Let 'em attack; they can't take it if they try for a fortnight. Send out 'Danny Boy' to help them."

The General's confidence is justified, for the new block houses which he has devised are almost impregnable. They are small hexagonal buildings, about the size of an ordinary suburban summer-house. The walls are made of two sheetings of corrugated iron, spaced about 18 inches apart, and with the space filled with closely-rammed earth. In each side is a cross-shaped loophole, and the block house is further protected by barbed wire entanglements stretching on all sides. With a guard of only six men they can withstand an attack of almost any strength, as was proved on this occasion.

* * *

With such small diversions the time passes while in wait for more men.

THREE ATTACKS.

A food convoy, consisting of 123 cars, returning from Tralee to Killarney on Tuesday was ambushed at three different points. The two first attacks, which were the heaviest, took place at Ballyseedy and Ballymachoma—two townlands which are less than a mile apart. Fire was opened from both sides of the road. The troops dismounted and immediately replied to the fire, and the attackers, after twenty minutes' exchange of fire, were driven off. The casualties were:—Two national troops wounded—Volunteer T. Cannon, 36 Denzille street, Dublin, getting a gunshot wound in the left knee and a fracture in the right knee; and Volunteer Callaghan, 3 Ardee road, Dublin, a gunshot wound in the left eye.

The convoy went on its way without further molestation until it reached Dunrine, a place three miles distant from Killarney, where the carters were shot at, one horse being shot dead. It is learned that the irregulars lost four killed and nine wounded.

COUNTY LOUTH.

DROGHEDA ATTACKED.

Irregulars Very Active: Shots From Many Points.

Again on Friday night irregulars carried on very intensive sniping in Drogheda, machine-guns, rifles, revolvers, and bombs being used in attacks upon the railway station, the post office, and the West Gate Barracks. The irregulars concentrated in the vicinity of the Chord Cemetery, which is only a short distance from the northern end of the big bridge, and which has been used by them on every occasion on which they attacked the railway station.

Shooting commenced at Fair street and Laurence Gate, in the very centre of the town, shortly after 9 o'clock, when hundreds of people were moving about the streets, and a wild stampede was made for cover. Many could not reach their homes, and were forced to spend the greater part of the night in fields and woods about the town. Both picture houses were emptied immediately, and people coming from Fair street Cinema were ordered home by disguised irregulars.

About 9.30, on a report being received at the West Gate Barracks that irregulars were posted in Chord Cemetery, Vice-Commandant O'Connor, with 30 men, proceeded there with all haste. One of the cars of the national troops was ambushed on Chord road while going to the cemetery, and Volunteer Officer Farrelly, Adjutant 2nd Battalion, was slightly wounded on the left eye. National troops, under Commandant O'Connor, surrounded the cemetery, and after several hours' heavy firing, the troops dislodged the irregulars, and remained in the vicinity until daylight. Sergeant James Wall, of the national army, was wounded in the leg.

About 1.30 on Saturday morning the guard at the post office in West street and the West Gate Barracks were attacked by snipers. After a short exchange the attack ceased.

COUNTY WESTMEATH.

ACCIDENTALLY KILLED

Danger of Loaded Revolver in Bed.

A Mullingar message says:—An irregular named James Murphy, of Griffinstown, was accidentally shot dead on Saturday morning. It appears that he took his revolver to bed with him every night, and when he was removing it on Saturday morning from under his pillow, it went off and blew a portion of his head away.

SKERRY'S SCHOOL,

10 Harcourt street, Dublin, provides Specialised Tuition in Shorthand, Typewriting, and Bookkeeping, etc. The most up-to-date Commercial School in Ireland. Shorthand Speed Classes to suit all rates. Profitent Students assisted to situations. 1,226 Certificates in Shorthand, Typewriting, and Book-keeping obtained by Students of the School since January, 1919.—(Advt.)

EX-CONSTABLE MURDERED.

Criminals' Motive Supposed to be Robbery.

At Leitrim street, near the centre of Cork City, on Friday, a man, since identified as ex-Constable Clancy, was fired on by three armed men and fatallywounded. The armed men lay in wait for their victim at a tramway standard, and when he passed, they fired with revolvers at close range. Two bullets entered his back, passing through the lung, and a third passed through his arm. The three men ran through John street and disappeared. Their victim was taken to the North Infirmary, where he died an hour later.

At an inquest on Saturday evening the body was identified as ex-Constable Patrick Clancy, a native of the Co. Clare. He served in the Royal Irish Constabulary for 12 years, being stationed in Cork, Dunmanway, and Bandon. For the past three months he had been living with his wife at Barrackton, Cork. On the day he met his death he had drawn £30 from a bank, which was in his possession when attacked, but was missing when his body was brought to the infirmary.

The evidence went to show that the motive of the attack was robbery.

The jury returned a verdict of death from gunshot wounds, fired by persons unknown.

BOMBING THE TROOPS.

On Friday night, and again at mid-day on Saturday, bomb attacks were made on national troops in Cork City. Friday's attack was made in the neighbourhood of Dillon's Cross, adjacent to Victoria Barracks. Some firing followed, but no damage was done.

On Saturday a bomb was thrown at a Crossley tender, in which national soldiers were travelling, in Washington street. The bomb struck the back of the car, and exploded on the roadway, without injury to the troops. Some civilians were slightly wounded, several were knocked down by the force of the explosion, and one man's coat was torn to ribbons.

Troops afterwards invested the area and conducted searches, one arrest on suspicion being made.

COUNTY LIMERICK.

FATAL AMBUSHES

Fights and a Convoy Party's Casualties.

An ambush of a convoy of national troops, between Listowel and Abbeyfeale, on Friday night, resulted, says our Correspondent, in the death of Sergeant Brown, of Kilmallock, of the 1st Western Division, and the wounding of Private Byrne, of the Dublin Guards, a native of Rathfarnham.

The convoy consisted of about forty men, under Commandant-General Murphy and Captain Aston. The party left Tralee for Limerick on Friday morning. Sergeant Brown and Private Byrne, travelling in a Crossley tender following the armoured car "Danny Boy," with General Murphy.

At Duagh, between Listowel and Abbeyfeale, the road was obstructed by a barricade of stones and boxes. The troops had approached to within about fifty yards of the barricade when fire was suddenly opened on them from the direction of a publichouse, overlooking the obstruction.

Darkness had fallen, and only the flashes of their rifles revealed the whereabouts of the attackers. The first volley accounted for the only casualties sustained by the soldiers. Sergeant Brown, who was shot through the head, died almost instantly.

After a sharp exchange of fire, the irregulars withdrew. It was then discovered that Private Byrne had been shot through the stomach. First aid treatment was applied, and a doctor was summoned from Abbeyfeale. His condition is said to be critical.

The convoy arrived in Limerick at 2.30 o'clock on Saturday morning, after a twelve and-a-half hours' journey. It had been delayed by road obstructions for some hours.

A RUNNING FIGHT.

Intelligence was received in Limerick on Saturday that a military despatch rider was held up between Mallow and Fermoy, and at Callinbreens, on the night of the 11th inst. The attackers, the number of whom is not stated, did not succeed in obtaining the despatches. They blindfolded the rider, and moved him around until 3 o'clock in the morning, when he was released at a place which he believed to be Glenbrohane. The raiders told him to tell his officer commanding that the next minute captured would be shot.

National troops leaving Abbeyfeale on the 12th inst. searched two houses at Knocknagoshel. When they were some 800 yards distant from one of the houses fire was opened, to which the troops replied. About eighteen irregulars had left one of the houses, and there was a running fight, lasting three hours, during which one irregular is believed to have been killed. The troops suffered no casualties.

DUNGARVAN AND PEACE.

SUGGESTED CONFERENCE.

The Dungarvan Rural Council on Saturday passed a resolution unanimously calling for peace, and suggesting that a representative from each public body in Ireland should be appointed to confer with the Provisional Government and the "I.R.A." leaders, with a view to bringing about a truce and saving the country from certain destruction if the present state of things was not stopped.

The Council also asked the Provisional Government to call a truce on the 26th inst., or any future date, to give the delegates an opportunity of getting into touch with the "Republican Army leaders."

The Chairman (Mr. Morrissey) said that to surrender with their arms was one of the things that the Republicans would not do.

Mr. McGrath said that one of the great objections they had was to acknowledge King George as King.

The Chairman said that there were 11,000 Republicans in the country, and by the time these were dealt with they would not have much of a country to look after.

BIG BILL IN KERRY.

Claims for compensation arising out of the present disturbances continue to arrive at the Kerry County Council offices. The total cost of disturbances to date in the county is said to be upwards of a million pounds.

LORD BARRYMORE'S CLAIM.

At Cork Quarter Sessions on Saturday Lord Barrymore was awarded £800 compensation for damage to his residence and grounds at Ballyvally and Fota, during the occupation by irregulars. The destruction included the partial blowing up by a mine of the round tower, Fota, built by the Hodnett family, who came over to Ireland in 1400. He also lost some pedigree stock, which the irregulars took away and slaughtered.

RAILWAY TRAFFIC RECEIPTS.

Official returns of thirty-four of the principal tramway undertakings in the United Kingdom, as published by "The Tramway and Railway World" for the week ended September 30th, give total receipts of £363,544, or £26,571 less than in the corresponding week of last year. The total length of track included in the returns was 1,943 miles. Receipts this year were at the rate of £185 12s. 7d. per mile of single track, and last year at the rate of £200 5s. 4d., thus showing a decrease for the week of £13 12s. 9d. per mile open.

From November 1, the Canadian Government will pay interest on the bonds of the Grand Trunk Pacific branch lines, which were guaranteed by the Provinces of Alberta and Saskatchewan.

BOMBS THROWN AT TROOPS.

TWO AMBUSHES IN DUBLIN.

When some national troops in a Crossley tender were going towards St. Stephen's Green, Dublin, last Friday night bombs were thrown from Lombard street—it is stated, by girls. The bomb-throwers ran down Lombard street, and got safely away.

Simultaneously fire was opened on the tender by other assailants, who were concealed on the roofs of houses and at street corners. The driver increased the speed of the tender, which was virtually out of range when it collided with a horse and cab. The tender ran on the footpath, crashed into a railing, and fell down into a basement area.

On the same night troops were attacked at Cornmarket while driving in a tender towards Kilmainham. Two bombs were thrown, and two of the soldiers were wounded. The attackers also used revolvers.

The troops dismounted and replied to the fire, but the attackers appear to have escaped unhurt.

During the attack John Reilly (74), of 2 Grattan Court, was wounded in the hand, and a woman received injuries. They were removed to a city hospital.

Last Saturday morning national troops from the military post in Vicar street picked up a Mills bomb at the corner of Lamb alley and Cornmarket. It had, apparently, been left behind by the attackers on the previous evening. When it was taken to Vicar street it exploded. Private Edmund Duke (27) was wounded in the right leg, Private John Bent sustained wounds in the right hand and chest, and Private O'Reilly was injured in the legs and face. They were taken to the Meath Hospital.

WOMEN DEFY RAIDERS.

When three armed men entered the premises of the National Service Clothing Company, Gardiner's row, Dublin, on Friday last and asked where the uniforms for the national army were kept, a plucky woman assistant refused to give the information. When one of the men threatened to shoot her, she said that she did not care.

An unsuccessful search was then made. One of the raiders seized a trench coat, and the woman, grasping his arm, tried to get hold of his revolver. The threat to shoot was repeated, but when the assistant screamed for help the raiders hurriedly left.

TROOPS CHASE BOMBERS.

MAN CAUGHT ESCAPING THROUGH WINDOW.

Four arrests of alleged bomb-throwers followed swiftly on the heels of an ambush of national troops in Dublin on Saturday.

The soldiers were proceeding in a motor tender along Long lane, in the direction of the Meath Hospital, when several bombs were thrown at them.

None of the missiles caused any damage, and the soldiers, quickly dismounting, pursued the attackers. After a short chase, four men, believed to have been concerned in the ambush, were captured and taken to Portobello Barracks.

One of the prisoners was caught as he was trying to escape through a window, and it was found that he had cut his hand rather badly with the glass.

AUSTRALIAN PROBLEMS.

WORLD AND EMPIRE VIEWS.

Sir Joseph Cook (High Commissioner for Australia) lectured recently to the members of the Westminster Geographical Association on "Australia's Geographical Relation to the Empire and the Rest of the World." In a discussion of the respective advantages and disadvantages of his country's position as the farthest outpost of Empire, 12,000 miles from the Empire's centre, the lecturer drew attention to Australian problems set up by her place in the Pacific.

Those problems, Sir Joseph Cook said, were, in particular, those of the defence of Australia against aggression; the adequate peopling of a country 3,000,000 square miles in extent with a view both to its defence and to the realisation of Australia's immense wealth of natural resources, and the problem inherent in the ideal of White Australia.

As to the necessary increase in population, Sir Joseph Cook stressed the fact that this was the most pressing concern of Great Britain as of Australia, seeing that the progress and the security of a great Empire country were bound up with it.

In the matter of White Australia, he claimed that whatever criticism had been urged against it might be answered by two arguments—First, that it is a race-purity ideal, backed by sound sociological and economic considerations, and secondly, that the splendid efforts of the Australian people to realise it; secondly, that the theory that the tropical areas of Australia are unsuited to whites is controverted by expert medical opinion, and already is disproved by the progress of the sugar-growing industry of Queensland.

MY LADY'S TRESSES.

HAIRDRESSING EXPERTS TO MEET IN LONDON.

Next week the professors of the art of hairdressing, who gather at Westminster for London's first hairdressing exhibition, are to decide such vexed problems as:—

Shall the hair be dressed low on the brow and over the ears, or high with the ears revealed; shall it be bobbed, waved or plain?

Will women even wear their hair down?

The latest English and Continental styles will be contrasted with those of earlier periods as a valuable aid to a decision respecting the suggested revival of the Victorian curl and long ringlets.

Competitions in hair-waving, powder dressing and postiche will be interspersed with skilled demonstrations of the importance of dressing the hair with some regard for physical peculiarities.

A procession of mannequins will depict the evolution of hair-dressing, and visitors, who are asked to select styles suitable for revival, will be rewarded with prizes.

Exponents of permanent waving by masters of the art will be coupled with the latest methods of promoting growth and keeping the hair in condition.

On October 24 the great Marcel, the original wave inventor, will come from Paris to judge a Marcel waving competition and be feted by his colleagues, who are to make a presentation.

TROOPS BY AIR.

MACHINE TO CARRY FIFTY MEN.

Plans are understood to have been prepared by the British Air Ministry for the construction of a gigantic aeroplane, capable of carrying 50 fully-armed soldiers.

This monster troop-carrier will be built of steel.

It is probable that it will be equipped with the new Beardmore semi-Diesel oil engine.

The use of this engine will eliminate the chances of those forced landings which are caused by the delicacy of present-day aeroplane systems.

With the new machine it will be possible to rush troops through the air to some isolated danger spot with very little risk of enforced stoppages *en route*.

The seating arrangements are much like those of omnibuses. The seats, moreover, can be folded back against the walls of the fuselage.

The experts are convinced that a seating capacity of 50 does not represent the limit of this type of aircraft. It will be just as easy to build craft to carry a hundred soldiers.

DRUGGED POLICEMAN.

Charged with drunkenness, a young policeman successfully pleaded at Bow street, London, on Saturday, that he had been drugged.

He said that while drinking a glass of beer in a publichouse he became very sleepy and felt his legs gradually giving way. The house was in the neighbourhood where he had been on duty, and he suspected that someone, with a grudge against him, had put some drug in his beer.

Mr. Leycester said that it might possibly be that the constable had been drugged, and it would not be right to convict him of drunkenness, which was a different thing.

FARM LABOURERS' PAY.

With the general fall in the prices of farm produce, English farmers are revising their labour commitments. In some instances the class of cultivation demanding least manual assistance is being followed, and in others wages are being reduced.

As most of the men are very much averse from accepting offers like 25s. per week, there are prospects of stubborn negotiations, if not actual disputes. The farmers, however, are firmly convinced that they cannot afford to pay present rates, and have given notice that they do not intend to do so.

The Federal Parliament of Australia was prorogued on Saturday in view of the forthcoming general election.

THE PREMIER'S SPEECH.

(Continued from Page 5, Column 1.)

provoked the Turks or the Turks provoked the Greeks.

It is enough for me to call attention to the fact that since 1914 we have received official testimony to the fact that the Turks have slaughtered in cold blood 1½ million of Armenians—men, women, and children—and 500,000 Greeks, without any provocation at all. ("Shame.")

I am sorry to say that the Liberals have been pleading it is none of our business to intervene between the Turks and their victims.

What business is it of Britain's? If the Turk insisted, leave it alone; let it drop.

Let him cross to Constantinople with a free road and a fair way to the shambles.

That was not the old Liberal policy. It was certainly not the policy I was brought up in myself.

POLICY JUSTIFIED.

I maintain the policy we adopted was the policy which has been in accordance with the best interests and traditions of this land. (Hear, hear.)

It was rather a shock to me to see a Gladstone denounces us because we were trying to protect the Christian minorities against the Turk.

I am sorry to say Lord Gladstone has given himself airs such as his great father never in his most exalted days ever took upon himself.

He has actually excommunicated us all from the Liberal Party. Well, Pipsey is not a hereditary office, and Mr. Gladstone in his most powerful moments never excommunicated Liberals who dared to disagree.

WILL USE A SWORD.

But I have had to stand it—I cannot tell you how long—speech after speech of intolerable abuse. I am told I ought to bear it like a Christian.

But there are too many people about in the world now who think it is the business of a Christian to allow himself to be massacred by Turks and pro-Turks without ever striking a blow.

I am not that sort of Christian. So long as I have a sword in my hand and God gives me strength to use it I will.

Well, so much for that. There is no more ridiculous spectacle on the stage than a dwarf standing before the footlights in garments he has inherited from a giant.

Suppose we had trotted meekly before Mustapha's forces. What is the next thing that would have happened? Both sides of the Straits would have been in the Turk's hands. The same thing would have happened in the Bosphorus. They would have crossed over.

What would have happened in Constantinople? Sir Charles Harington warned us that fifteen to twenty thousand armed Turks of the most fanatical section of the population were inside Constantinople ready to join the Turkish forces outside.

THREAT FOR ONE SIDE.

It is too horrible to think what would have happened if we had allowed them to cross. But the critics say: "Why didn't you have an understanding with your Allies?" We th ught we had. (Applause.) Will you believe it, that only a few weeks ago we received a message from the French Government that if either the Greeks or Turks invaded the neutral zone they had to be resisted by force? Resisted they meant it. How were we to believe that it was only intended for one side?

That message was followed by another, in which French, Italians, and British warned Mustapha Kemal not to cross the neutral zone.

Not only did we believe that they meant it, but their own generals thought they did, for they actually sent troops to Chanak, and they had to be recalled.

BLUFF USELESS.

It is no use trying bluff on a first-rate fighting animal. You can bluff with cowards. It is no use with real brave men. They know instinctively when you mean business and when you don't.

What were we to do? Were we to send messages to Mustapha Kemal, "You must not cross this neutral zone, otherwise we shall resist you with force?" And the moment you do use force, British troops are to run away? Is that the policy? No.

I once saw in France a figure of a very fierce-looking dragon, with flaming eyes, and nostrils breathing out fire out of its nostrils, but with its tail firmly wedged between its legs.

Were the British Government to present the spectacle of the British dragon to the world in that humiliating attitude? (Cries of "No.")

Turkey was completely partitioned by agreement, entered into with the various Powers, before I ever became Prime Minister.

Why I ever became Prime Minister.

I will tell you. It called because of circumstances over which neither Lord Grey nor Mr. Asquith, nor myself had the slightest control.

RECASTING THE POLICY.

We had to recast our policy. We made a peace, and we made the best of it, and we have succeeded in securing the freedom of the Straits, which is not of mere primary British interest, but of primary human interest.

We succeeded also in holding up the peace until you had established the freedom of that great and thrifty people—the Arab race—and the securing some measure of protection for the minorities in Eastern Europe. (Hear, hear.)

And as for the amateurs, who are the amateurs who have agreed to this policy?

I will name them—Lord Grey, Lord Curzon, Mr. Balfour, Lord Lansdowne, Mr. Bonar Law, myself; and of France Monsieur Clemenceau, Mons. Poincaré (who was President of the Republic at the time), and in America President Wilson.

A fine array of amateurs, everyone of them! (Applause and laughter.)

"I CAST MYSELF ON THE PEOPLE."

WOULD WELCOME FREEDOM FROM OFFICE.

Referring to the political situation, Mr. Lloyd George said:—"Sir Donald Maclean has kicked us all out of the Liberal Party." Continuing, he added:—There are Die-hards in both camps. There are Conservative Die-hards and there are Liberal Die-hards, and they would like to make me a Die-hard. (Laughter.) And soon. (Laughter.)

I see that one paper that rather supports the movement against the Government claims that there should be a change—that what the country wants is something a little more dull and ordinary. (Laughter.)

If there is to be a change, believe me, there is no man who would welcome it more than I.

"OFFICE IS A GREAT SHACKLE."

I have had a long spell and a pretty hard one. (Loud cheers.) I would love freedom. There are lots of things I want to see. (Hear, hear.) Things I have noticed, things I would like to see done. I love freedom. Office is a great shackle.

I never sought my present position. Mr. Bonar Law, Lord Balfour, and Sir Edward Carson can tell you that.

I never said: "Make me Prime Minister." On the contrary, I begged of Mr. Balfour and Mr. Bonar Law to take it. I begged of Mr. Asquith to remain so long as conditions were assured under his Premiership which I thought necessary to the efficient conduct of the war.

Three years ago I was anxious to go on. Then I felt as if I could render better service in a more independent position, and I begged Mr. Bonar Law to take charge, but he declined.

THE CONTRACT WITH IRELAND.

At the beginning of this year I wrote Mr. Chamberlain to suggest that it would be better, as he was the leader of the party with the highest majority in the House of Commons, that he should take charge.

I promised every support so long as the policy of the Government was the policy of peace and no reactionary legislation, and that the contract with Ireland should be carried out.

I will serve my country in any capacity as long as God gives me strength.

No man has had more loyal colleagues than I have had, who have worked in a comradeship of hard toil always for the country.

But I would welcome freedom. It would be very interesting to watch others in the midst of difficulties which they seemed to think could be treated so easily.

I believe there is a resolution to be moved at a meeting of a political union in November to dispense with my services. In November! I think it would have been more honourable and courageous had it been moved in November, 1918.

That is one party. On the other hand, there is another party, of which Lord Gladstone and Sir Donald Maclean are members, which say that they will have nothing to do with me or anybody associated with me.

I have many friends, Conservatives, Liberals, real and multitudes unattached to any party.

NEVER BETRAYED THE PEOPLE.

I cast myself upon the people, whose cause I have never betrayed in all the 32 years of a strenuous public life.

There are just, there are generous people, and for those who have done their best to render them service, and who, I claim, have rendered them service, they will see fair play.

I am not afraid of the people. Had I betrayed any people, the opposition which is forthcoming in certain quarters would never have arisen.

The situation of our country, the situation of the world, is too grave for any man to play any party or personal manœuvres.

One party has brought itself to the brink of destruction in spite of every warning by that kind of twaddle. And the men who are engaged in the same kind of folly in another party will live to reap the harvest of disappointment and disillusionment. The nations will never forgive the parties who sacrificed national interests in the great emergency to party gain. (Applause.)

"IN THE WILDERNESS."

I shall play no personal or party game. (Hear, hear.) I place the national security and prosperity above the interests of any party, and that position I mean to abide by.

If, in consequence of that, I drift into the wilderness, I shall always recall with pride that I have been enabled, with the assistance of loyal colleagues, in the dark hours of this country's history, to render it no mean service. (Loud applause.)

"A PLEA FOR FORGIVENESS."

"AN OLIVE BRANCH ACROSS AN UPLIFTED SWORD."

Mr. J. R. Clynes, M.P., in an interview, declared that the speech was a distressing plea for forgiveness in face of the revealed failures of the Cabinet policy.

Mr. Clynes added:—"It was the plaint of a defeated man. The terms and temper of the speech might further endanger a European peace, for it will be read with pleasure in Germany, and will scarcely help a settlement with Turkey. The Prime Minister throws an olive branch across an uplifted sword and calls it a cross of peace. Not even he can make peace and war together.

"Nearly everything we took from Turkey has been handed back. We have been saved from war by the diplomacy of a General. Mr. Lloyd George offers to serve his country further in any capacity—the country cannot afford it."

TOO MUCH EXCUSE.

Mr. Ramsay Macdonald, speaking at Bradford yesterday, declared that in the speech of the Prime Minister there was too much of the excuse which was tantamount to self-accusation, and too much explanation of "why I failed."

Mr. Macdonald expressed his disappointment that no election has been announced. "No doubt," he said, "Mr. Lloyd George would like to retire, and look on while the others tried to extricate themselves from the entanglements he had made."

"TIRED OF LIFE."

LONDON MAN'S SUICIDE.

"Suicide while of unsound mind," was the verdict returned at an inquest at Chiswick, London, on Saturday, in the case of Jabez Wilmont, 62, who died after taking spirits of salts.

The widow said that her husband had been out of work for some weeks and was depressed. On Wednesday afternoon he called her to his room and asked for some water, saying that he had taken spirits of salts from a medicine bottle in mistake for whiskey, which he was in the habit of keeping on the chest of drawers by the side of his bed.

The doctor who was called in said that he found the man in great pain. He said that the wife, in the presence of her husband, told him that deceased said that he had taken spirits of salts, as he was tired of life through being out of work so long, and the husband nodded his head as though he agreed with that statement.

Recording his verdict, the Coroner said that he had at first been inclined to think that it might have been accidental, but having heard all the facts, he could not come to any other conclusion but that it was a case of suicide.

REHABILITATION OF RUSSIA.

FRENCH DEPUTY'S OPTIMISM.

Interviewed by the Berlin Correspondent of the Paris *Journal*, M. Herriott, Mayor of Lyons, and Leader of the French Radical Socialist Party, declared himself extremely satisfied with his visit to Moscow, and expressed his belief that an agreement was possible between France and Soviet Russia. The Soviet Government, he added, recognised the debts contracted by the former Czarist *régime*, but it was quite impossible to think of payment at the present juncture. The commissaries had decided in principle to recognise those debts, but desired to obtain a moratorium for a few years and the assistance of foreign capitalists.

M. Herriott was convinced that evolution would take place in Moscow, the first result of which would enable certain European States to resume relations with the Soviets. At the same time, he did not minimise the sloth, misery, and industrial stagnation prevailing there, but he declared that Russia was tired of isolation, and wanted to end the repeated attempts to set on foot a counter-revolution. The domineering procedure, had alienated Russian sympathies.

CHRISTMAS POST.

LETTERS AND PARCELS FOR ABROAD.

To secure delivery of letters and parcels at places abroad at Christmas, the British Postmaster-General states that they should be deposited for despatch of mails as follows:—

November 10, New Zealand; 16, Australia, Chile Shanghai, Dutch East Indies, Hong Kong; 17, Peru; 21, East Africa; 23, Iraq, Straits Settlements; 24, Japan; 26, Central America, West Indies; 29, River Plate; 30, South Africa, Ceylon, India (ex-Bombay), Brazil.

December 4, Jamaica; 5, Sierra Leone, Gold Coast, and Lagos; 7, India (Bombay only), Sudan, Aden; 8, Gambia, Mexico, Newfoundland; 12, Western Canada, U.S. (Western States); 14, Palestine, Egypt; 15, U.S. (East), Canada (East); 16, Malta, Constantinople; 19, Gibraltar.

Parcels for these places should be sent a fortnight or three weeks earlier.

THE STATE OF DUBLIN.

TO THE EDITOR OF THE IRISH TIMES.

SIR,—As one who has been engaged for many years in the sanitation of towns and villages in other countries, it came as a shock to me to see the deplorable condition of Dublin when I returned after an absence of some years. One can only assume that the degenerative process has been so gradual that people on the spot all the time have not noticed it, and will now remain reconciled to such a state of affairs until the inevitable epidemic is in full swing.

Lukily this has been a healthy summer in our part of the world, partly due to weather conditions being unfavourable towards the breeding of flies and other disease-carriers. At the same time, the number of flies to be noticed in many restaurants and other places where food is exposed is vastly in excess of what it should be. Soap and

U.S. MARKETS.

STOCKS CLOSED IRREGULAR.

(REUTER'S TELEGRAMS)

NEW YORK, Saturday.

ocks opened strong, the elimination of recent k spots, and the encouraging review of the e conditions furnished the basis of a genera nce of 1 to 5 points; many touching the est point for the year. Later, however, a tion of 5 points in Mexican Petroleum and ndard Oil of New Jersey caused mixed move ts, and the market closed irregular.

STOCKS.	Closing Bid Prices Fri.	Sat.	Business Done. R.	T.
Funded	102¼	102¼		
U.S. New 4½ Loan	105	105		
Atch., Top., Santa Fe	106⅞	106⅞		
Do. Preference	92⅜	92⅜		
Do. 4% Con. Bonds	107⅜	107⅜		
Baltimore and Ohio	55½	56⅛		
Canadian Pacific	147½	148		
Chesapeake Ohio Com.	74⅝	74		
Chic. Mil. & St. Paul.	51⅜	52		
Chicago and N.-West.	92¾	92¾		
Do. Pref.	122	122		
Erie 1st Preferred	24½	24⅜		
Do. 4% Gen. Lien Bds	33⅜	33⅜		
Great Northern Pref.	84	84⅜		
Illinois Central	114½	114⅝		
Lehigh Valley	69	69		
Louisville & Nashville	136	141		
Mis'ri, Kan. & Texas	12	12		
Do. 2nd Mt. 4% Gd. B	Nom.	Nom.		
Missouri Pacific New	21	21⅜		
Nat. of Mexico 1st Pf.	8	9		
Do. 2nd Pref.	3⅞	3⅝		
N.Y. Ch. & Hudson R.	98½	98¼		
Norfolk & West. Com.	122⅜	122⅜		
Northern Pacific Com.	87½	88⅛		
Ontario and Western	24⅜	24⅜		
Pennsylvania Shares	48⅜	48⅜		
Reading Shares	80⅜	81		
Do. 1st Preferred	32	32		
Do. 4% Mort. Bonds	85⅝	85⅝		
Southern Railway	26⅜	26⅞		
Southern Pacific	64⅜	65⅜		
Texas and Pacific	29½	29⅝		
Union Pacific	151	151		
Do. Pref.	77⅜	77⅜		
Do. 4% Bonds	91⅞	91⅞		
Wabash Common	11⅝	12		
Do. Preferred A	31⅜	32		
Amer. Smelt. Refin. Com.	80⅛	80⅜		
Anaconda Copper	41⅜	41⅜		
Brit.-Amer. Tobacco	19⅛	19⅛		
N.Y. Cons. Gas	130½	128⅞		
General Electric	182	180⅜		
U.S. Steel Common	107⅝	109⅛		
Do. 1st Preferred	121½	121½		
Do. 2nd 5% Bonds	102⅜	102⅜		
Silver (Foreign Mined)	67⅜	67⅞		
Do. (U.S. Mined) Ref.	99⅜	99⅜		
Inter. M.M. Com. Certs.	14⅜	14⅜		
Do. Prefd. Certs.	62	62⅛		
Royal Dutch Ord.	58⅝	58⅞		
Shell Transport	3⅝	3⅝		
Mexican Petroleum	205	201⅜		
Pan-American Pet.	91⅝	92		
General Motors	19⅜	19⅜		
U.S. Rubber	57¾	57⅜		

Asked.	Fix div.	Fix Bonus.	Fix rights.		Friday	Saturday.
				Money	4½b. 5a.	Nominal.
				One Jan. 60 days sight	4.41.00	4.41.00
				on Ln. Demand Bills	4.43.25	4.43.62½
				Transfers	4.43.50	4.43.87½
				n Paris	7.58	7.57½
				on Berlin	3/4	3/5
				on. Mid. Upland	22.23	22.50
				New Orleans, Mid	21.50	21.75
				oseed Oil, F. Sum.		9.00
				oseed Oil, Ex. Sept.	8.57	8.74
				Refined, in cases	16.00	16.50
				Standard White	12.50	13.00
				Philad. Stan. do	12.50	13.00
				Pennsyl. Crude	3.00	3.00
				of Turpentine	141	140
				Savannah	138	141½
				Grade, K	5.50	5.62½
				Grade D	5.52½	5.60
				Prime West Sim.	12.60	11.93
				Midland West.	11.70—11.80	11.65—11.75
				r. New Orleans	7½	7⅝
				r. New Cuban	5.53	5.53
				West., No. 2 Mix.	89	9-⅜
				No. 2 Hd. Wt.	1.45½	1.36⅜
				No. 2 Red Winter	1.31¼	1.30⅜
				No. 2 Mix. Drm.	1.15¾	1.17¾
				Rio No. 7	7.1a	10
				Spring Clears	5.15—5.90	5.15—5.90
				No. 2 Nor. Fcty.	32.00—33.00	32.00—33.00
				Grain Freights	3.6d	3.6d
				East St. Louis	6.67½	6.62½
				olytic Copp. Spot	14	14
				Do. Futures, July	14	14
				ot, Heavy Grain to		
				ingdom, per bushel	1/3—1/9	1/3—1/9
				ent, Heavy Grain to		
				ment, per bushel	8—10	8—10
				Cent. 40 Pool		
				gh density)	23	25
				Stand. (per 100lb.)	40	40

PRODUCE MARKETS.

NEW YORK, Saturday.

HEAT—Spot market firm at 6c. rise. Sunday's ngagings—Wheat, 75 loads; oats, 70 ads, 25. Receipts—Atlantic 661,000, last year 60. clearances 1,109,000, last year 1,067,000. R firm.

RN—Spot firm, 1½c. up. Receipts—Atlantic 00, last year 43,000; clearances 155,000, last 0,000.

RD—Cash steady, 6 points full.

EES opened steady, 2 points up to 2 down, and featureless session, and, while a slow trade, steady, 2 points higher to unchanged. Spot and unchanged. Approximate sales—3,000. ber, 9.17; March, 9.07; May, 9.05; July, December, 8.60.

BBER firm, ½c. advance; first latex crepe, smoked ribbed sheets, 15½.

GAR—Spot steady; futures easy, 5 to 3 points Porto Rico, nominal. October, 3.66; December, 64; March, 3.10; May, 3.56.

TTON opened firm at 9 to 16 points rise, and higher on strength in the cotton goods trade, proved Wall street conditions, a better public nd, and the trade buying; then reacted on r with Southern houses leading. The advance assumed on the economic aspect, the short- with unfettered power to manage it in the local interests, and to extend it when necessary in accordance with local needs."

A copy of the resolution is being sent to the League of Nations.

PARIS MUSHROOMS EXHIBITION.

In consequence of the great mortality in France, caused by eating poisonous fungus, an exhibition has been opened in Paris, at which over 400 poisonous and edible specimens are shown, for the purpose of enabling the public to distinguish between them. The real mushrooms range in size from the very smallest to specimens of over two pounds in weight.

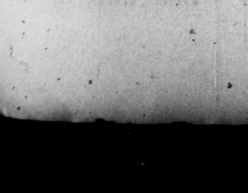

"Ten nights of sleep will not repay you for one sleepless night"

Even if you are generally a good sleeper, you sometimes have nights when sleep comes tardily or not at all.

This is due, as a rule, to stress of work and worry — overtiring the nerves, over-exciting the brain, and disturbing the normal processes of digestion and nutrition.

On such occasions you should try a "nightcap" of Sanatogen — preferably taken in cocoa or hot milk — the last thing before retiring. You will find that it induces sound, healthy sleep, soothing the nerves and satisfying any slight craving there may be for nutrition.

Feed up your Nerves on

SANATOGEN

(The Genuine Food-Tonic)

"I must say," writes Sir Arthur Fell, M.P., "that Sanatogen has a wonderful effect in enabling one to withstand fatigue. In common with many of my friends here in the House of Commons I take it every night before going to bed."

In all run-down conditions, Sanatogen restores vigour in a thoroughly natural fashion, without danger of subsequent reaction; and whilst bracing the great nerve centres, it also builds up and recuperates the whole system. Its tonic action is quickly manifested by the improvement in appetite and digestion, the increase in physical strength, the disappearance of weariness and lassitude, of anxiety and heart palpitations, and the cessation of such disagreeable symptoms as headache and irritability.

Buy Sanatogen at your chemists to-day—prices 2/3 to 10/9. And send a post-card to the sole manufacturers, Genatosan, Ltd., Loughborough, for any further information you may desire.

HOW WOMEN CAN HELP.

INFLUENCE FOR GOOD OF IRELAND.

An appeal to the women of Ireland to use their influence in bringing the wayward back to the path of true religion was made by the Rev. J. S. Sheehy at a meeting of women of the Catholic Truth Society in the Mansion House, Dublin, on Saturday night. Father Sheehy complained of snobbishness amongst women, and of the way in which they "ruined" their children by sending them to English schools to be educated.

His theme was "The Influence of Women in Catholic Ireland." Women, he said, were idealised in ancient Ireland, for they were the inspiration and pride of all that was great and sacred in the land.

There were things wrong in Ireland to-day—so wrong, indeed, that people asked: "Where is the religion of Ireland? Is it dead?"

Things were not quite so bad as that, but he was afraid that religion had lost its hold on some of the men of Ireland. Otherwise there would not be so much selfishness, love of pleasure and money, envy and lack of charity; human life would be more sacred, the rights of others would be more respected.

EFFECT OF RELIGION.

He feared also that religion had lost its force with some of the women of Ireland. Its true idea had been lost.

Religion affected the mind, heart, and will; it counselled, above all, respect and obedience to the Church and its ministers. It did not mistake emotion for piety, nor the display of religious symbols and seemingly religious practices in unlawful proceedings, as giving sanction to these proceedings.

He appealed to the women to help Irishmen and women to live their best lives for God and country; to discourage the taking of human life in a physical sense, to work for an honourable and lasting peace between brother Irishmen.

He counselled mothers to cherish noble thoughts, to do good deeds—acts of thoughtfulness, kindness and unselfishness; to be religious-minded and pious.

SNOBBISHNESS AMONG WOMEN.

A really great evil in modern life was snobbery. Women were frequently the worst offenders. They became affected and unnatural. They did not like the Irish language—it sounded "rough" to them.

They started the ruin of their children by sending them out of the country to be educated in what they considered "swanky" English schools. The boys and girls, as a rule, came back having, in most cases, lost their Irish outlook, their simplicity of character, and their real respect for their parents and other relatives on whom they looked down.

The Most Rev. Dr. McRory said that in the trying time through which Ireland was now passing women could exercise a great and pacific influence, both by their prayers and their example.

TANGIER PORT CONTRACT.

BRITISH COMMUNITY'S PROTEST.

The Tangier question is causing grave anxiety in British and Spanish circles in Tangier, and even among French private interests, says a Reuter message from Gibraltar. It is believed that the promised conference between Great Britain, France, and Spain has been abandoned for the present. Meanwhile, the Shereefian Government announces the adjudication of a port construction contract for November 9 under last year's concession—establishing a port company with exclusive rights to work the port—which the international diplomatic corps has not recognised.

If the contract goes through, the question will have been virtually decided in favour of France. The concession confers the right on the Moroccan Sultan to buy out the port company at the end of fifteen years, which, it is contended, will mean that Tangier will become a French enclave.

British interests are most anxious for the port to be constructed under proper guarantees. They point out that, apart from other considerations, the present proposals will results in the construction of a port inadequate to the needs of Tangier and unable to compete with the French ports in North Africa.

The following resolution has been handed in at the British Legation at Tangier by the British Community Committee:—"Seeing that the present chaos is causing loss to everyone equally, and that all nationalities ardently desire the establishment of a *modus vivendi* giving full opportunity for local development, and that there is agreement among all nationalities that the harbour facilities should be improved, and that, in the interests of Tangier, the improved port should be controlled in the future by the local Government, we hereby resolve that the Governments principally interested shall be requested to nominate representatives to attend a conference immediately to decide, firstly, upon the future international *régime*, and, secondly, on means by which the Tangier community shall be assured the control of its chief economic asset—viz., the port—with unfettered power to manage it in the local interests, and to extend it when necessary in accordance with local needs."

A copy of the resolution is being sent to the League of Nations.

SIR A. FITZROY FINED.

ANNOYING WOMEN IN HYDE PARK.

Sir Almeric Fitzroy, Clerk of the English Privy Council, was fined £5 at Marlborough street Police Court, London, on Saturday, for "wilfully interfering with and annoying persons using Hyde Park."

The case for the prosecution was that on the evening of September 29th, the defendant spoke to two women who were sitting on a seat in the park, and later accosted one of them when she was alone.

Mrs. Dorothy Turner gave evidence to the effect that Sir Almeric spoke to her and that she resented his conduct. The witness was severely cross-examined by Sir Henry Curtis Bennett, K.C., and she fainted in view of the statements elicited by Sir Henry. Mr. Muskett, who conducted for the police, told the magistrate that he could not rely on Mrs. Turner's evidence.

Sir Almeric Fitzroy said that after dining at his club on September 29th, he went to the park and saw two women sitting on chairs. He was struck by the likeness of one of them to someone whom he knew, and raised his hat. Discovering his mistake and wishing to excuse the woman with courtesy, he asked her what she was doing there so late. She said that she was waiting for a friend.

Some time later he saw the same woman in another part of the park. She gave him a cordial smile as if she had something to say to him. He stopped, and the woman said: "I was sorry to have been so stiff when I first saw you but there are one or two police-men about." These words were hardly out of her mouth when the policeman approached and arrested him.

Sir Almeric denied that he assaulted the police.

TEMPERANCE REFORM IN THE NORTH.

PROHIBITION AND REVENUE.

Lieutenant-Colonel Sir William Allen, D.S.O., M.P., presiding at the opening of a temperance bazaar in Belfast on Saturday, referred to a speech made in the Northern Parliament recently in which the argument had been used against prohibition, that if it were carried for Ulster there would be a falling off in revenue derived from drink to the extent of £4,500,000.

If that was the only argument, he said that it was possible to use against total prohibition in the six counties, then he would be inclined to say, "O, ye of little faith," because he believed that they would find the 4½ millions elsewhere.

In his speech the Prime Minister had referred to the appointment of a Royal Commission, and, knowing something of Royal Commissions on the other side of the Irish Sea, they might be inclined to think, if the Government wanted to shelve the question, that was the way to do it. He believed, however, that Sir James Craig in mentioning a Royal Commission was honestly trying to have a concentrated opinion on the question, so that if they got modest demands they might pass the House.

The Temperance Party in Ulster had now a great opportunity, and it would be an eternal disgrace if they did not make use of it.

DISTILLERS' COMPLAINT.

At a meeting of the Committee of the Belfast and North of Ireland Distillers' and Wholesale Spirit Merchants' Association, Mr. H. L. Garrett, managing director of Messrs. Dunville's, who presided, contended that the trade had not been fairly dealt with by the Government of Northern Ireland. At the time of the election it was made quite clear that the election was to be a "no pledge" election, and the Ulster Anti-Prohibition Council honourably observed this by refraining from putting any question to the various candidates.

It was further understood by the trade that all matters involving contentious legislation would not be undertaken by the Government until it was firmly established. Now they thought fit to go back on all this, which would place many people who did their best at the time of the election to get them returned, in a very awkward position as regards the future.

BOOKMAKER ROBBED.

Mr. M. Dalton, bookmaker, of 37 Bride street, Dublin, was robbed of £262 in notes on Saturday. He had been at Malahide collecting accounts and was cycling towards Store street, Dublin, when he was stopped by three armed men, who seized his money and drove away in a Ford car.

SLUM LIFE IN DUBLIN.

IGNORANCE OF THE LEISURED CLASS.

HELP THE CHILDREN APPEAL.

A very real picture of the deplorable conditions under which the poor exist in Dublin was painted by Mrs. E. J. Little in a paper which she read before the Catholic Truth Society of Ireland in the Mansion House, Dublin, on Saturday.

Mrs. Little complained that work of such importance as the care of the children of the poor was insufficiently supported, financially and otherwise, by the general public.

The housing of the poor in Dublin was deplorable, and exorbitant rents were extorted for wretched tenements, in which hundreds of families were crowded together. In many instances a family of nine or ten all lived in one room, where, even with the window open, there was little or no ventilation.

Poor and unwholesome food was another evil, and children suffered severely from malnutrition. Want of employment among the poorer classes rendered it necessary for many families to have recourse to charitable organisations to supply them with food.

Until housing conditions were improved it was quite useless to try to instruct the poor in the principles of hygiene. Playgrounds in the open were needed for children who in present conditions had no place but the halls of tenement houses or the narrow streets, where they were constantly exposed to danger.

There were several charitable organisations in Dublin dealing with the work of child welfare, and the members of these organisations deserved high praise for their devoted and self-sacrificing labours on behalf of the present and future generations. She appealed to those others who had the means and leisure to come in and help in the good work. Even those who could not take a personal part might share in the merits of the work by giving financial aid.

TARDY INTEREST.

Sir Andrew Horne said that Dublin had been somewhat late in starting this child welfare movement, which was so vitally connected with national prosperity. He was at the opening meeting of the Infant Aid Society eleven years ago, and he was then very much struck by the high mortality among infants in Dublin—150 in each thousand of the population. That rate had been substantially reduced by the ministrations of the Society from year to year, until in 1921 it was down to 125.

At present only £2,400 a year was being expended on the work, and a much greater effort was required. The Society had obtained £2,000 with which to open the Baby Hostel in Holles street, where much useful work was being done.

The effort put forth by any one establishment would not be able to accomplish all that was needed until better housing was provided for the poor people and the drink evil was reduced. One of the great evils was the sad lack of knowledge of health and cleanliness of poor mothers, who, in the circumstances in which they were placed, could not bring up their children in the way that they would like to do.

SOCIAL INTERDEPENDENCE.

Mrs. F. Hackett said that there was great need of the exercise of a true civic sense—a sense of their responsibilities towards one another; and certainly there was great need of exercising it in social service on behalf of Dublin's poor and the young lives that were born in surroundings of poverty.

It would be a great thing for Dublin if public opinion could be aroused on this all-important matter. What was wanted was a great number of willing helpers, who would take up this work in the true spirit of Christian philanthropy, and not as a mere fad.

The Rev. G. Turley said that about 800 children were fed every day in the Gloucester street area, and that there were 400 poor mothers on the register. Helpers were wanted to serve out the meals quickly, and if some more women came to help they would render noble services to the poor.

The Bishop of Cloyne (chairman), in conveying the thanks of the meeting to Mrs. Little for her paper, said that what a pity it was that the hundreds of thousands of pounds of Irish money which were now being squandered could not be used by the Irish Government in the building of houses for the workers and in the relief of distress and unemployment.

He wished that some of the women of Dublin who lived in luxury, unconscious of the wretched conditions in which many of their fellow-creatures lived, were there to hear the story told by Mrs. Little and the other speakers. He thought that they would be inspired to lend a helping hand to the good work.

RACING AT BALDOYLE.

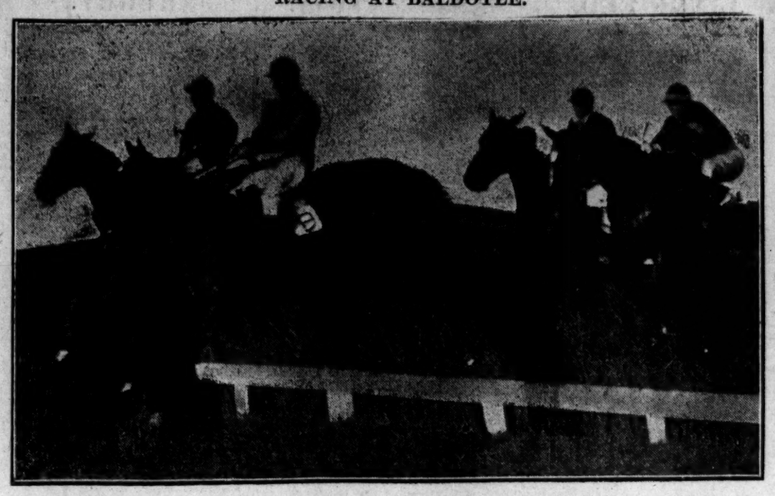

Photo by: [*Irish Times.*

The finish for the Metropolitan Steeplechase. Col. Sir G. Abercromby's Southern Gleam (Jos. Canty up), on the left, winning from Max. Soldier Bill (centre) was third.

Photo by: [*Irish Times.*

Taking a fence in the Metropolitan Plate. Southern Gleam and Soldier Bill in the lead, with Ben Cruchan and Max next.

252 MILES OF STREETS.

DIFFICULTIES OF KEEPING DUBLIN CLEAN.

More money is being spent to-day by the Corporation Cleansing Department than at any previous period in its history. Yet the results are not satisfactory. After every fall of rain the mud seems to become more plentiful on the streets, and a long time elapses before it is removed. As a consequence, walking through the streets is not always a pleasure.

On inquiry as to the reason for the present condition of the streets, an *Irish Times* representative learned that the cause is threefold:—

(1) Wages are higher and staffs are smaller than in 1914.

(2) No work is done after nightfall, as the men refuse to turn out owing to the risk of being shot.

(3) Working hours are shorter: the week is one of 44 hours as compared with 56 before the war.

MOTOR SWEEPERS.

For some time past the work of cleaning the streets has been "speeded up" by the use of two motor sweepers, which can cover a lot of ground in a short time. Two more of these machines have been ordered.

When the streets are swept, however, there remain the accumulations of mud. Under existing arrangements these sometimes remain where they are for days before a horse-drawn mud van arrives to take them away. Inquiries have shown that, although some machines are on the market, no mechanical contrivance has been invented which will satisfactorily lift mud from the streets. The hand shovel and the horse-drawn vehicle have given the best results so far, and the officials say if there were only enough of them in Dublin citizens would have no cause for complaint.

No fewer than 252 miles of streets have to be cleaned, extending from Chanelford to Clontarf, and from Cabra to Whitehall.

During the last few years, it is asserted, the work of the Cleansing Department was handicapped by want of funds, but this year a sum of £10,000 has been provided out of the rates for the purchase of up-to-date motor equipment. In addition to the two motor sweepers, there are now in commission two Edison electric cars for the collection of dustbin refuse. These are 2½ ton cars, which are used for special work, such as the collection of refuse from public institutions.

There is also an eight-ton Laffley lorry, with sliding covers, which is now used for the past few months with satisfactory results.

A Ford lorry is used in connection with the cleaning of back lanes and places out of the regular route. This is the first year that this branch of work has been taken up directly by the Cleansing Department. It was formerly done through the Distress Committee.

A MUD BOAT.

It has been found that the copious use of water is absolutely necessary in keeping the streets clean, and as Vartry water is much too valuable for this purpose the Cleansing Committee contemplate the purchase of a motor spraying machine, in which Liffey water can be used. There is also under consideration the provision of a mud boat instead of the tipping banks, which are tending to get farther out of the city.

The Cleansing Department appears to be doing its best under difficult conditions. Apparently, there can be no material improvement until the motor cleansing apparatus is completely installed. Then all the ground can be covered expeditiously, though an adequate staff will be necessary to have the mud carted away promptly.

From the remarks of some critics, it would appear that street sweeping should be the be-all and end-all of city cleansing work. The public are, perhaps, not generally aware that in Dublin there are over 1,000 lanes and alleys not in charge of the Corporation. Mindful, however, of the danger to public health arising from these lanes, the Committee set aside a special staff this year to deal with them, and the worst of them have now been cleaned. The condition of these lanes is due to negligence on the part of the public, who throw out large quantities of domestic refuse, and thereby endanger their own health.

Cigarette boxes, orange peels, etc., are still thrown on roadways, although wire baskets for receiving them are attached to the lamp standards.

In 1901, before the areas of Drumcondra, Clontarf, Glasnevin and Kilmainham were taken into the city, there were 592 men engaged on city cleansing, working 57 hours per week. To-day's staff totals 569, working 44 hours per week. The average wages paid in 1900, when the 57-hour week was in operation, was £1; now it is £3 18s. for a 44-hour week.

OFF TO EAST AFRICA.

Lord and Lady Howard de Walden are making preparations for a visit to East Africa for big game shooting, which will keep them out of England until next spring.

2,000 MINISTERS SHORT.

It is stated by a London Correspondent that the Church of England contains at least two thousand less of ordained clergy than in 1914, though there has been a very considerable increase in the population since that date.

Years must elapse before the deficiency can possibly be made good.

A CORK ROBBERY.

At about mid-day on Friday last six armed men entered the premises of Messrs. M'Mullen, millers, George's quay, Cork, and took £270 from the cashier.

PLATFORM AND STAGE.

DUBLIN PROGRAMMES.

The musical comedy, "Gabrielle," by Robert Courtneidge and Helen Williams, will be presented for the first time in Dublin at the Gaiety Theatre. During its production month "Gabrielle" was played to 200,000 people, and Dublin audiences are promised the original production with a cast which includes the Misses Dorcen Langton, Gwendolin Clifford, Babs Farren, Mabel Munro, and Messrs. Dick Webb, Harold E. Pearce, Cecil Stock, and Jimmy Godden. The comedy will be produced for six nights, with matinées on Wednesday and Saturday at half-past two o'clock.

The newest of the Wylie-Tate productions, "King Solomon, junior," a farcical comedy of 1970," will be presented in the Theatre Royal. Fred Duprez, the American comedian, who appeared in "Mr. Manhattan," will take the title rôle, and the cast includes Florence Mathews, Lily Keane, Edna Prince, Alma Green, Evie Lynn, Elsie Lovell, Vivienne Wyatt, and Maisie Bell. In the story the author assumes that in fifty years from now the female population will have increased so greatly that every man will be compelled to have six wives by law. In other words, one for every day of the week except Sunday. The plot of "King Solomon, junior," shows how the hero of the story tried to break the law by taking unto himself a wife for Sunday how the other six wives went on strike about it, how the culprit got himself into hopeless trouble in consequence, and how he got himself forgiven. The Three Max Brothers, pipers, drummers, and dancers; Victor King, light comedian; Molly Drew, vocalist. Fransky, "the one-man jazz band," and The Marsianos Two, dancers, complete the programme.

The variety programme at the Empire Theatre includes the Bellwin Brothers, "famous athletes," who will present an exhibition of physical culture; Southwood and Pink Lady, Daisy Grift, comedienne; Charles Grantley, comedian; Jock Harris, comedian, and Little Podge Roach, Irish step dancer.

George Langford will present Sari, "the Eastern Wonder," in magic, mirth, mystery, in the Tivoli Theatre. Other performers will include Ivy Langford, dancuse, and company, in "The Birth of a Jewel," "The Enchanted Cauldron," "The Disappearing Lady," and "The Incubator Hat"; A. H. Woods, comedy act; S. Narayan, the ancient Indian pastimes; Tom and Winnie Brodrick, in song scenas and stories; Billy French, dancing comedian; The Kildares, juvenile vocalists and dancers, and Kendal and Milne, comedians.

"The King of Crime," by Arthur Shirley and Ben Landeck, will be performed in the Queen's Theatre. The cast includes:—William Melvyn, Gilbert Elvin, Valentine Vousden, Frank Dalton, Louis Dalton, Joseph McGrath, M. P. O'Flanagan, James Bird, Jack Coonan, Thomas Chambers, Frank Adare, Babs Dalton, Mabel Spencer, Molly Douglas, Ethel Founds, and Dallas Yorke.

On Tuesday night and the following nights "The Serf," by Stephen Morgan, and "A Minute's Wait," by Martin J. McHugh, will be presented in the Abbey Theatre. There will be a matinée on Saturday at half-past two o'clock.

Betty Compson will appear in the principal part in the picture, "Prisoners of Love," to be shown at La Scala Cinematograph Theatre. The La Scala orchestra, under the direction of Mr. John Moody, will play during the exhibitions.

Madame Tetrazzini will appear at the Theatre Royal on October 21st with Signor Attilio Baggiore, an Italian tenor, whom she found selling her records in a gramophone warehouse in America. Madame Tetrazzini was so impressed by his voice that she made him her pupil. Madame Tetrazzini will autograph all copies of her newly published autobiography, "My Life of Song," if they are sent to her in her dressingroom.

The Dublin Drama League opens its fourth season with an "at home" at the Arts Club this evening. A varied programme has been arranged. On October 29 and 30 a performance of "The Three Daughters of M. Dupont" (Brieux) will be given at the Abbey Theatre.

£9,000 BURGLARY CHARGE.

LONDON MANSION ROBBED.

Arthur Sherwood, haulage contractor; Reginald Birt, commission agent, and May Birt, married; John Clarke, bookmaker's clerk, and Elizabeth Clarke, married, were remanded at Highgate, London, on Saturday, on a charge of breaking into the house of Sir Arthur and Lady Crosfield, 41 West Hill, Highgate, and stealing jewellery and decorations worth £9,000.

While Sir Arthur and Lady Crosfield were entertaining Mme. Venizelos and a large party to dinner, the house was entered, and the jewels were taken from Lady Crosfield's bedroom, from the balcony of which a robe was found hanging.

Evidence was given by the police, who said that one of the women prisoners was searched by a matron. Valuable rings were found on her, and she said: "They come from the Highgate affair."

Birt said: "I shall take full responsibility. My wife knows nothing about it."

The police went to a house at Mile End occupied by Clarke, and found in a dustbin a seal-skin coat missed from Lady Crosfield's home.

Clarke's sister said: "Tell them all to save us." At another house, burglar's implements were found and Clarke's mother produced a packet containing gold coins and diamonds.

The missing property includes £150 in gold coins.

COMPENSATION CLAIMS.

MORE CASES OF DESTRUCTION OF PROPERTY.

The following are amongst the latest claims for compensation received by the Government:—

Mrs. Clarina Buttimer, 30 Bloomfield avenue, S.C.R., Dublin—loss of property	£3,000
The Right Hon. Baroness Annaly, Holdenby, Northampton—destruction of property	1,150
Mrs. A. S. Weir, Drumbuoy House, Lifford, Co. Donegal—damage to property	736
Mr. and Mrs. Whitehead, 15 Disenworth street, Highfield, Leicester—injury to property	600
Thomas Nelson, Donoughmore House, Castlefin, Co. Donegal—damage to property	581
John Murray, 1 Duke street—loss of property	485
Thomas Kilduff, Philpstown House, Drogheda—injury to property	400
James Cluxton, 13 Summer hill, Dublin—loss of property	386
John Murray, optician, Dublin—loss of property	365
Miss Nora McCormick, L.R.C.P. and S.I., Shandon, Monkstown—personal injury	300
Right Hon. Baroness Annaly, Kilkenny—damage to Gowran courthouse and barrack (amended claim)	264
Dobbyn, Ogilvie and Co., Cork—loss of goods on schooner Gaelic	206
National Bank, College Green—cash taken by armed forces from Ballinamore branch (amended claim)	150
Miss Hastings, Peter street, Westport—injury to property	150
B. L. Walker, Dutch Alley, Adare, Co. Limerick—loss of property and personal injury	130
Glasagh Co-operative Agricultural Society, Ltd., Derrybeg, Co. Donegal—goods looted	100
R. Wallace Borrisoleigh, Co. Tipperary—damage to property	100

CORK'S RECONSTRUCTION.

At a special meeting of the Cork Re-construction Committee the treasurer's statement showed that the amount received to date from the Provisional Government was £20,000, and that payments on foot of re-construction works totalled £19,546 17s., leaving a balance of £453 3s.

The Town Clerk was instructed to apply for a further sum of £15,000 to cover future demands made for re-construction works.

In the course of a discussion much dissatisfaction was expressed at the action of the decree holders in destroyed areas in delaying the reconstruction of their premises, notwithstanding the fact that the Provisional Government are prepared to advance any sums that may be required with the object of expediting the reconstruction of premises which had been destroyed, and relieving the present unemployment.

SEIZURE OF GOODS.

Six armed men, who carried sacks, on Saturday entered the shop of Mr. Lewis Cohen, 20 Cook street, Cork, and asked for the proprietor. On being told that he was out, they packed the sacks with goods, and tendered a docket to the female attendant, which stated that the goods were being taken in the name of the "I.R.A." They also mentioned that the articles which they had just taken comprised 16 suits, 14 raincoats, 19 pairs of boots, and 14 boys' suits.

THEY'LL be old shoes some day. They'll be endeared to you by the matured perfection of their comfort and by many memories of the years in which you've gone in them, easy and dry-shod, over the course, along the winding road, and across the moors. The double uppering of the Lotus Veldtschoen is a triumph of shoe craftsmanship.

THEY'LL be very, very old shoes some day, and they'll die. But they will age beautifully and they'll die of *anno domini*. That's their constitution. Without weakness! Without flaw!

Lotus

VELDTSCHOEN

Boots: 63/- Shoes: 55/- 60/-

LOTUS LTD., STAFFORD & Northampton. *AGENTS EVERYWHERE*

Like putting a new light bulb in a socket

Price 1/3 everywhere

Refills 1/-

YOU need not buy a new "Handy Grip" with each stick of Colgate's Shaving Soap. Buy "Refills" as you need them, for the price of the soap alone. The "Handy Grip" lasts for years. One of the advantages of the Colgate "Refill" is that *the soap itself is threaded.* It screws into the "Handy Grip" firmly. Moisten the small stub unscrewed from the socket, and stick it upon the end of the "Refill." There is no waste. Use Colgate's for *Shaving Comfort* as well as for *Convenience* and *Economy.* It leaves the face cool and refreshed.

COLGATE'S

HANDY GRIP

The Refill Shaving Stick

Quality Brings Comfort

The sense of security felt when the Quality of Clothing is assured adds greatly to the comfort of the wearer.

Every precaution is taken to ensure that the Jaeger name is attached to the

BEST QUALITY ONLY.

Buy Jaeger and feel safe.

JAEGER KNICKERS (W15), White Stockinette, with silk shell-stitching. Light weight 12/9 Medium „ 16/6

JAEGER Pure Wool

AGENTS IN EVERY TOWN

For address of the nearest apply:—

The JAEGER CO., Ltd., 95 Milton Street London, E.C.2.

Ask for a Jaeger List

BETTING DEBTS CASE.

IMPORTANT DECISION IN ENGLISH COURT.

That actions begun for the recovery of gaming debts under the Act of 1835, before the passing of the new Act this year, are prohibited by the latter Statute, was the decision of Mr. Justice Acton in the King's Bench Division, London, on Saturday, in an action—Brookes v. Browne.

The Official Referee (Sir Francis Newbolt) held that the Act was not retrospective, but Mr. Justice Greer, in a recent action at Newcastle, took the opposite view, and Mr. Justice Acton concurred with him.

The writ in the action was entered on January 12, 1922, and it comprised a claim and counter-claim, each for the recovery of money under the Gaming Act, 1835.

The pleadings closed on March 22, notice of trial on March 23, and the case was listed for trial on July 5. Plaintiff was taken ill, and on postponement of the trial an undertaking was made between the parties that they should not avail themselves of the provisions of legislation which might ensue before the case came into the list for trial. On July 20 the Gaming Act of 1922 became law.

His lordship held that the undertaking between the parties could not over-ride or affect legislation, and dismissed the claim and counter-claim. He extended the time for appeal owing to an appeal being pending against Mr. Justice Greer's decision.

Marseilles dock hands, carters, and coal trimmers resumed work on Saturday, and the situation at the docks and on the quays is now normal.

For Infants

BENGER'S Food for INFANTS, INVALIDS & the AGED.

Benger's modifies milk to the degree necessary for infants and young children. Infants therefore thrive on Benger's, even when other foods disagree.

Sold in tins by all Chemists. Prices: 1/4; 2/3; 4/-; 8/6

PUBLICAN'S FOREMAN WOUNDED

Mr. Thomas Downey, foreman of the public-house at the corner of Corporation street, Dublin, owned by Mr. Philip Shanahan, was seriously wounded in the face as a result of a shooting incident at 3 o'clock on Saturday morning.

It would appear that a number of national soldiers knocked at and entered the shop, and that while they were there a shot was fired which wounded Mr. Downey.

It is reported that the affair was accidental, and that the wounded man, who is now in Jervis street Hospital, made a statement to that effect.

The Japanese steamer, Singapore Maru, has left Swansea with 6,400 tons of coal for Rio de Janeiro, the largest cargo sent from Swansea for years.

Do you know

—that Mackintosh's Toffee de Luxe is made in many varieties?

For instance, there is

MACKINTOSH'S EGG & CREAM TOFFEE DE LUXE

Just taste of its supreme deliciousness. The very first piece will tell you its whole story,—how goodness has been piled on goodness, and how, to the choice ingredients of Toffee de Luxe, an extra quantity of rich thick cream and fresh farm eggs have been added It simply cannot help being delicious—and *good!*

Try it this very day. Sold everywhere in the United Kingdom — 8d. per ¼ lb.

*With every piece goes the MACKINTOSH guar

BALDOYLE.

METROPOLITAN PLATE

VICTORY OF SOUTHERN GLEAM.

TWO OBJECTIONS.

DAWSON'S THREE WINNERS.

Often in the past has the Metropolitan Steeplechase furnished a thrilling contest, and Saturday's event was no exception to the rule. Indeed, it has rarely been associated with a more exhilarating struggle, nor one in which the interest was sustained at such a high pitch throughout. So much so that up to the penultimate fence any one of at least five horses appeared to hold winning chances, and the final phases were sufficiently exciting to arouse the enthusiasm of the most seasoned race-goer. In emerging successful from a trying ordeal Southern Gleam put up the best achievement of her career; but in only failing by a narrow margin to concede 22lb. to Sir George Abercrombie's mare Max is entitled to the chief honours of the race, and it was in the circumstances a very fine performance on the part of the son of Zria, who but for losing a little ground at the critical part of the contest would probably have won.

It was a gloriously fine day, the warm sunshine being more suggestive of July than October, and there was a very good attendance to participate in what proved to be a most enjoyable afternoon's racing, and the fact that four first favourites got home would enhance the pleasure of the outing. A feature was the success attending horses under the charge of Michael Dawson, who saddled three winners, two of whom, Rath Duth and Golden Duke, now atoned for some previous disappointments. The new stand for the accommodation of owners and trainers which has been erected in the principal enclosure was greatly appreciated by those for whom it has been provided, and the general arrangements, as usual, worked smoothly.

Only two of the eighteen coloured on the card for the Metropolitan Steeplechase were missing from the field, and immediately books were opened Max and Ben Cruchan commanded most support, the pair leaving off equal favourites at 3 to 1, with Maureen Bawn, Golden Duke, and Southern Gleam best backed of the remainder. It was a fine race to watch, and when half the three miles had been got over Southern Gleam and Soldier Bill were at the head of affairs, with Ben Cruchan, Max, Outlaw, and Maureen Bawn lying handy. Between the two last fences the latter and Ben Cruchan were in difficulties, and Max, heading Soldier Bill at the final obstacle, drew out on the inside in pursuit of Southern Gleam, and in the process it appeared from the stands as if he would collide with the rails dividing the flat race and steeplechase courses. He narrowly escaped doing so, but lost a little ground, and Southern Gleam holding him at bay had a length to spare passing the judge's box, third place being filled by Soldier Bill, who is a capital jumper and acquitted himself creditably. The objection to the winner for bumping and boring which followed was over-ruled, whilst one lodged by the jockey of the third to the first two on the grounds of crossing and boring was also disallowed by permission. Joseph Canty laid a complaint against F. B. Rees, the rider of Max, for striking him in the face with his whip, and after hearing evidence the Stewards accepted Rees's explanation.

Rath Duth, whose only previous win was gained here in the Patriotic Plate in the spring, and who had in the meantime done nothing to confirm the promise he showed in that race, made short work of those opposed to him in the Seaside Plate; and Neil Boy had an equally easy task in the Corinthian Plate, for which the Waterford trained Korsukan was as good a favourite, but never faltered. The Maiden Two-Year-Old Plate, as was presaged in the wagering, fell a ready prey to Bachelor's Ward, who, however, did not command a bid when submitted for auction at the entered selling price of 100 sovs.

A more interesting affair was the October Plate, a seven-furlong handicap, which attracted a party of sixteen to the post, and furnished a rattling finish between the two 10 to 1 chances, Golden Duke and Ellen Gibby, the latter of which pair had previously shown a partiality for this track. It was a fine tussle for the last quarter of a mile, but in the end Golden Duke prevailed by a neck and incidentally credited Dawson with his third race of the day. Although there were twelve runners for the Strand Steeplechase, few looked beyond the top-weight, Zenon, in their search for the winner, and the odds laid on him were never in doubt. Details:—

2.30—**THE SEASIDE PLATE** of 125 sovs. A nursery handicap. 5 f.

Mr. A. A. M'Cann's ch. c. RATH DUTH, by Bachelor's Double—Fairne Gesa. 9-4 ..... J. Dillon 1
Mr. T. O'Neill's FLYING PRINCE, 7-2 ..... D. Quirke 2
Mr. J. T. Rogers' PENETRATE, 8-7 ..... Crotty 3

Mr. W. Parrish's Harvest Star, 9-0 ..H. Beasley 0
Major O'Malley-Keyes' Kilmeena, 8-7 .R. Quirke 0
Mrs. Cullinan's The Gripper, 8-5 ..Jas. Doyle 0
Sir T. Dixon's Invermay, 8-2 ..... M. Wing 0
Mr. T. Singleton's Up Garryowen, 7-12 .W. Farrell 0

Winner trained by M. Dawson.

Betting—6 to 4 agst. RATH DUTH, 3 to 1 Flying Prince, 6 to 1 The Gripper, 7 to 1 each Penetrate Star and Invermay, 100 to 8 Penetrate or any other.

Up Garryowen showed in front of Invernay, The Gripper, Penetrate, and Rath Duth, for a couple of furlongs, when Penetrate took command, followed by Up Garryowen, Rath Duth, The Gripper, and Flying Prince. Shortly afterwards Rath Duth headed Penetrate, and, drawing clear away, won in a canter by three lengths from Flying Prince, who, however, had to shed a lot of weight. Harvest Star was fourth, The Gripper fifth, Up Garryowen sixth, and Invernay next.

3.0—**THE METROPOLITAN PLATE** of 125 sovs. A flat race. 1 m. 7 f.

Mr. D. M. Gant's b. g. NEIL BOY, by Neil Boy—Creek Shell. 9- 11-12 ..... Mr. C. Brabazon 1
Mr. J. T. O'Ryan's HAWTHORN HILL, 5, 11-7 ..... M. Beasley 2
Mr. B. O'Donnell's GOLD LABEL, 4, 11-7 ..... Mr. P. Nugent 3
Colonel Honner's Alice Quickthorn, 4, 11-7 ..... Capt. Honner 0
Mr. J. S. Shepherd's Jink, 6, 11-12 ..... Hon. H. C. Alexander 0
Mr. R. Wallace's Ballihcor, 4, 11-7 (car. 11-11) ..... Mr. J. H. Wallace 0
Mr. W. A. Wallis's Newtown Park, 5, 11-7 ..... Mr. J. Downes 0
Mr. J. W. Widger's Korsukan, 5, 11-7 ..... Mr. J. W. Widger 0

(Winner trained by Mr. C. Brabazon.)

Betting—2 to 1 each agst. NEIL BOY and Korsukan, 4 to 1 Jink, 6 to 1 Hawthorn Hill, 7 to 1 Gold Label, 20 to 1 any other.

Neil Boy settled down in front of Newtown Park, Korsukan, Jink, and Ballihcor, with Alice Quickthorn and Hawthorn Hill next. At half-way Gold Label took second place behind Neil Boy, the pair taking a clear lead of the others. Two furlongs from home Gold Label was beaten, and Neil Boy, with a canter by four lengths from Hawthorn Hill, with Gold Label eight lengths off third. Jink was fourth, Newtown Park fifth, Korsukan sixth, and Alice Quickthorn next.

3.30—**THE METROPOLITAN PLATE** of 500 sovs., of which the second receives 50 sovs. and the third 20 sovs. A handicap steeplechase. 3 m.

Colonel Sir G. Abercromby's b. m. SOUTHERN GLEAM, by ..... Southannan—Red Glow, 9- 10-11 ..... Mr. P. Leonard 1
Mr. H. Ussher's MAX, 6, 12-5 ..... F. B. Rees 2
Mr. Jas. Daly's SOLDIER BILL, a, 10-0 ..... Moloney 3
Mr. F. Barbour's Ben Cruchan, a, 12-7 C. Aylin 0
Mr. T. B. Bennett's Hawker, a, 12-7 ..F. Morgan 0
Mr. R. L. Lloyd's Maureen Bawn, a, 11-7 ..... D. Colbert 0
Mr. O'Gorman's Mask On, a, 11-9 Hogan, jun. 0
Mr. John Magee's Helmet, a, 9-12 ..... M'Neill 0
Capt. F. G. Uprichard's Flash o' Flame, a, 11-5 ..... Isaac Morgan 0
Mr. T. Ryan's Royal Duck, a, 10-11 ..J. Moylan, jun. 0
Mr. J. J. Moore's H.R.H., 5, 10-5 ..J. Meaney 0
Mr. M. O'Dwyer's Outlaw, a, 10-2 (car. 10-4) ..... Hayne 0
Mr. R. Wallace's Solus, a, 10-2 ....M. Connors 0
Mr. E. G. Cleary's Billy Pitt, a, 10-12 ..McCarthy 0
Mr. John Magee's Helmet, a, 9-12 ..... McNeill 0
Mr. P. J. Leonard's Colestown, a, 9-7 ..J. Regan 0

(Winner trained by H. Harrigan.)

Betting—3 to 1 each agst. Max and Ben Cruchan, 7 to 1 Maureen Bawn, 8 to 1 Mask On, 10 to 1 SOUTHERN GLEAM, 100 to 8 each Hawker and Royal Duck, 100 to 7 Billy Pitt, 20 to 1 each Soldier Bill, Bobernore, and Solus, 25 to 1 each Outlaw, Flash o' Flame, H.R.H., and Helmet, 50 to 1 Colestown.

Soldier Bill cut out the work from Maureen Bawn, Bobernore, Outlaw, Solus, Ben Cruchan, and Southern Gleam, with Mask On, Hawker, and Max at the head of the others, and Royal Duck last. Colestown fell at the second fence, and when a mile had been completed Ben Cruchan, leading Soldier Bill, the pair going on from Ben Cruchan, Outlaw, Max, Hawker, Bobernore, Solus, and Maureen Bawn, with Royal Duck still last. There was little change in the order of the leaders until the last fence had been jumped, when Max took second place, but failed to overhaul Southern Gleam, who won by 3 length; three lengths divided second and third, Maureen Bawn was fourth, a short head behind Soldier Bill. Ben Cruchan fifth, Bobernore sixth, Outlaw seventh, Hawker eighth, Solus ninth, Helmet tenth, and Billy Pitt next.

An objection to the winner for bumping and boring was overruled. An objection to the first and second for crossing, lodged on behalf of Soldier Bill, was withdrawn. In the case of a complaint by Joseph Canty against F. B. Rees for striking him with the whip, the explanation of Rees was accepted.

4.0—**THE BRADEN PLATE** of 125 sovs. For maiden two years old. 5 f.

Mr. J. Lowry's ch. f. BACHELOR'S WARD, by Bachelor's Double—Barley Hill, 7-7 ..... J. Palman 1
Mr. F. S. Myerscough's BATTLE CALL, 7-11 ..... W. Dines 2
Mr. J. W. Widger's SLIEVE VOY, 8-11 T. Burns 3
Sir T. Dixon's Radhee, 8-11 ..... M. Wing 0
Mrs. D. B. McKenna's Cullen Dessary, 8-0 ..... H. Quirke 0
Mr. J. J. Moore's Dara's Pride, 7-11 ..D. Quirke 0

(Winner trained by M. Dawson.)

Betting—5 to 4 on BACHELOR'S WARD, 4 to 1 each agst. Battle Call and Slieve Voy, 10 to 1 any other.

Glen Dessary led from Bachelor's Ward, Battle Call, Radhee, and Slieve Voy, for three furlongs, when Bachelor's Ward drew to the front, and won by a length and a half; three lengths divided second and third. Glen Dessary was fourth, and Dara's Pride next.

There was no bid for the winner.

4.30—**THE STRAND PLATE** of 125 sovs. A steeplechase. 2 m. 1 f.

Mr. O'C. O'Reilly's ch. g. ZENON, by Zria—Princess Pam. a, 12-8 ..... C. Aylin 1
Col. Sir G. Abercromby's GLOWANNA, 5, 10-9 ..... Mr. J. Widger 0
Mr. P. Rogers's BLEACH LOUGH, a, 10-5 ..... W. Kelly 3
Mr. L. Brabazon's Swordknot, a, 11-10 ..... J. Hogan, jun. 0
Mr. Usher's Golden Rebel, 5, 11-5 ..F. B. Rees 0

KELSO.

SATURDAY'S RETURN.

SATURDAY'S MATCHES.

1.30—**SUNLAWS 'CHASE PLATE** of 100 sovs. 3 m.

Mr. W. Wilson's b. g. PHILIP, by Morena—Krameri. 5, 12-3 ..... J. Mahony 1
Also ran—Larch Hill 11 ..(C. Boulton), Kildarrock (A. Heard), Royal Dawn (Mr. J. S. Wight), Mr. Standfast (H. Watkins). (Winner trained by Vasey.)

Betting—6 to 4 agst. PHILIP, 9 to 4 Royal Dawn, 4 to 1 Larch Hill, 9 to 1 any other.

Phillip finished alone. Others fell.

2.0—**SPRINGWOOD SELLING HURDLE RACE** of 50 sovs. 2 m.

Mr. R. Thorburn's ch. h. MARCOPOLIS, by Marcovil—Spear, 6, 11-1 ..... F. Armstrong 1
Mr. J. Burns's SAVOIR FAIRE, 5, 11-7 ..... T. Croney 2
Lt.-Col. A. Little's SHORT KNOCK, a, 12-0 ..... Mr. Knowles 3

Also ran—Lightheart (C. Donnelly), Guy Agnew (Owner), Sweet Auburn 11 ..(J. Thompson). (Winner trained by Armstrong.)

Betting—3 to 1 agst. MARCOPOLIS, 9 to 4 Sweet Auburn, 3 to 1 Savoir Faire, 4 to 1 Guy Agnew, 6 to 1 Short Knock, 10 to 1 Lightheart.

Won by two lengths; six lengths.

There was no bid for the winner.

2.30—**BERWICKSHIRE STEEPLECHASE** of 80 sovs. 3 m.

Mr. M. Thomson's ch. g. STANDFAST, by Steadfast—Biger Eyes, a, 12-5 ..H. Watkins w.o.

(Trained privately.)

3.0—**MELLERSTAIN H'CAP 'CHASE PLATE, £80.** 2 m.

Lt.-Col A. C. Little's b. g. SINBAD III., by Tower—Shy Lady, 6, 10-2 ..... F. Henney 1
Mr. M. Thomson's CRAWLEY DAISY, 6, 10-5 ..... H. Watkins 2

(Winner trained by Bagley.)

Betting—2 to 1 on SINBAD III. Crawley Daisy unshipped her jockey at the last fence.

3.30—**BERRYMOSS HURDLE RACE**, £80. 2 m.

Mr. V. Thomson's b. h. SUN SHAFT, by Zria—Bright Morn, 4, 11-0 ..... F. Armstrong 1
Mr. J. Hutchison's AILSA CRAIG, 4, 11-11 ..... T. Croney 2
Mr. A. Anderson's MACROSSE, 5, 11-9 ..... C. Boulton 3

(Winner trained by T. Archer.)

Betting—6 to 4 on Ailsa Craig, 3 to 1 each agst. SUN SHAFT and Lacrosse.

Won by ten lengths.

4.0—**HENDERSYDE H'CAP HURDLE RACE, £80.** 2 m.

Mr. Anderson's ALWAYS READY, 5 10-2 ..... C. Boulton 1
Mrs. R. Don's SWINDLE, 5, 12-1 ..J. Thomson 2
Mr. F. Deuchar's GOLD FLAKE, 4, 10-0 ..... F. Croney 3

Also ran—Beckers (J. Mahoney). (Winner trained by Archer.)

Betting—6 to 4 on Swindle, 3 to 1 agst. Beckers, 4 to 1 ALWAYS READY, 8 to 1 Gold Flake.

Won by two lengths; eight lengths.

OFFICIAL SCRATCHINGS.

Cambridgeshire—Roman Fiddle at 9 a.m. on Saturday.

Newbury Autumn Handicap—Willenya at 9 a.m. on Saturday.

DONCASTER MEETING.

Clayton Handicap—Fred Power, Beeswax.
Durham Handicap—Willenya.
Stanley Selling Nursery—Lake Superior, Royletta.
Harewood Handicap—Silmgo, Glenstella.
Falsboune Nursery—Wasp, Schoolgate, Zoolphokar.
Downe Nursery—Montcalm, Little Witch, Verne f., Garristown.
Tyner Handicap—Silngo.

NEWMARKET (HOUGHTON) MEETING.

Rutland Handicap—Willenya.
Durham Stakes—Fred Power, Mysia.
Old Nursery—Izhtar.
Richmond Nursery—Greek Bachelor.

SALISBURY MEETING.

November Handicap—Miss Margot.
November Nursery—Bell's Life, Izhtar, Greek Bachelor, Karl.

SANDOWN MEETING.

Great Sapling Plate—Ellworth.
Trafalgar Nursery—Lake Superior, Royletta, Ratifer.
Hook Plate—Verne f.
Amateurs' Steeplechase—Lukewarm.

GATWICK MEETING.

Mole Plate—Royletta.
Charlwood Handicap—Buzz On.
Willow Handicap—Eastern Valley, Nova Cygnus.

STOCKTON MEETING.

Blytheholme Nursery—Zoolphokar.
Tees Handicap—Lord Sundridge.

NEWCASTLE MEETING.

Scurry Handicap—Beeswax.
Meelin Handicap—Glenstella.

MISCELLANEOUS.

All engagements in Mr. C. Bower Ismay's name —Sulby.

All engagements in the names of Lady Alwyne Compton Vyner and Mr. William Clarke—Wee Laddie.

All engagements—Vernie, Spitfire, Orderly, Delightful.

CAMBRIDGESHIRE SCRATCHING.

Roman Fiddle was struck out of the Cambridgeshire at 9 a.m. on Saturday.

THIS WEEK'S RACING FIXTURES.

IRELAND.

Tuesday, Wednesday, and Thursday—Curragh.
Saturday—Phœnix Park.

ENGLAND.

Monday and Tuesday—Uttoxeter.
Tuesday and Wednesday—Gatwick.
Tuesday and Wednesday—Newcastle.
Thursday and Friday—Doncaster.
Thursday and Friday—Monmouth.
Thursday—Carlisle.
Friday—Sandown Park.
Saturday—Stockton.
Saturday—Colwall Park.

FRENCH RACING.

PRIX DU CONSEIL MUNICIPAL.

AUTEUIL, Sunday.

Bright sunshine favoured to-day's racing and attracted large crowds. The racing was of an exciting character, the Prix du Conseil Municipal, which was run in fine style, being marked by an unfortunate occurrence. Sharpe Jack, which finished first, being disqualified because his jockey, Sharpe, was unable to make the weight. The result was as follows:—

LE PRODIGE	Bellhouse 1
GRILLEMONT	Scanlon 2
LA MADONNE	Scanlon 3
Harpocrate	Allemand 4

Seventeen ran.

Part-Mutuel prices, reserved enclosure—Stake 10 francs—To win, 42 francs. Places—19.50 francs first, 45 francs second, and 35.50 francs third.

Dauphin had all the way, and was an easy first. The start was delayed by the restlessness of one of the horses, and was only given at the fourth attempt.

Won by two lengths; same distance separated second and third.

PHŒNIX PARK CLUB RACES, 1923.

COMBINED ENTRY FEE.

Owners wishing to enter their new Yearlings in the nine following Two-Year-Old Races, to be run in 1923, collectively value £3,900, viz.:—

FIRST APRIL MEETING, 1923—The Greer Plate of 300 sovs.

SECOND APRIL MEETING, 1923—The Loder Plate of 300 sovs.

MAY MEETING, 1923—The Brooke Plate of 300 sovs.

FIRST JUNE MEETING, 1923—The Blake Plate of 300 sovs.

SECOND JUNE MEETING, 1923—The Arnott Plate of 300 sovs.

AUGUST MEETING, 1923—The Park Plate of 300 sovs.

AUGUST MEETING, 1923—The Phœnix Plate of 1,500 sovs.

SEPTEMBER MEETING, 1923—The Enniskillen Plate of 300 sovs.

OCTOBER MEETING, 1923—The La Touche Plate of 500 sovs.

Can do so for the reduced fee of **5 sovs.** for each horse engaged.

Entries close on October 18th, 1922, with Mr. F. H. Clarke, 14 Upper Merrion street, Dublin. Entry Forms and all particulars can be obtained from Mr. J. W. Frith, Ashtown House, Castleknock, Co. Dublin, Clerk of the Course.

(Advt.)

Mr. M. Shiels's Ballylundan, 6, 10-0 ..J. Harold 0
Capt. Wyndham-Quin's Kerry Blue, 5, 10-0 ..... M. Keogh 0
Mr. James Fox's Mount Etna, 5, 10-5 ..M. Neill 0
Mr. J. W. Widger's St. Minting, a, 10-5 ..... N. Hayes 0
Col. Honner's Red West, 5, 10-0 .....F. Hannon 0
Mr. T. Levins Moore's Money, 6, 10-0 ..S. Darcy 0
Mr. W. O'Driscoll's Start Again, a, 10-5 ..... J. Moloney 0

(Winner trained by Walker.)

Betting—6 to 4 agst. ZENON, 6 to 1 St. Minting, 100 to 8 any other.

Saint Minting fell at the first fence, and Swordknot, which was in front, followed by Zenon, Kerry Blue, Glowanna, Red West, Ballylundan, Money, and Bleach Lough. At half-way Kerry Blue fell, and Swordknot taking up the running, followed by Zenon, Swordknot, Ballylundan, and Bleach Lough, led until approaching the last fence, when Zenon headed the pair, and won easily by two lengths; twenty lengths divided second and third. Ballylundan was fourth, Mount Etna fifth, Golden Rebel sixth, Money seventh, and Swordknot next.

5.0—**THE OCTOBER PLATE** of 125 sovs. A handicap flat race. 7 f.

Mr. J. Nugent's ch. c. GOLDEN DUKE, by Duke of Brandon—Real Gold, 3, 8-0 ..... D. Ward 1
Mr. W. Duff's ELLEN GIBBY, a, 8-2 ..... H. Beasley 2
Mr. J. J. M'Auley's GRAVE FAIRY, 5, 7-11 ..... J. Palman 3
Miss Cowhy's Highlandmore, 5, 9-5 ..H. Beasley 0
Mr. D. Foley's Flower Vale, 6, 9-2 ..... C. Aylin 0
Major Cape's Red Or, 5, 8-2 ..... D. Quirke 0
Mr. C. T. Wallis's Grand Lad, 5, 8-6 ..Jos. Harty 0
Col. Croft's Sunny Bird, 4, 8-5 ..... Dines 0
Mr. S. Adams's Wisket, 5, 8-2 ..... T. Burns 0
Col. R. C. Knox's Low Tide, 4, 8-2 ..M. Wing 0
Mr. D. J. Cogan's Fairy Girl, 4, 8-0 ..... P. Kearney 0
Mr. J. S. Graham's Knight of Greenane, 6, 7-12 ..... H. Quirke 0
Mr. D. J. Cogan's Dibla, 3, 7-9 ..... Jas. Doyle 0
Mr. C. F. Kenyon's Brave Lass, 3, 7-7 ..... B. Cullen 0
Mr. Jos. Walsh's Prospective Chap, 3, 7-5 ..... Ringstead 0
Col. MacCabe's Most Noble, 3, 7-0 (7-3) ..... W. Prince 0

(Winner trained by Dawson.)

Betting—2 to 1 agst. Highlandmore, 6 to 1 Wisket, 7 to 1 each Grave Fairy, Flower Vale, and Low Tide; 10 to 1 each GOLDEN DUKE, Ellen Gibby, and Gelding the Border; 100 to 8 any other.

Grand Lad set the pace to Wisket, Ellen Gibby, Golden Duke, Dibla, Prospective Chap, Highlandmore, and Grave Fairy for five furlongs, when Golden Duke drew to the front, followed by Ellen Gibby, and, getting the better of an exciting finish, Golden Duke won by a neck; four lengths divided second and third. Dibla was fourth, Highlandmore fifth, Red Or sixth, Flower Vale seventh, and Sunny Bird next.

Mr. Cogan declared to win with Dibla.

LINGFIELD.

FIRST MAGIC'S SURPRISE.

LEIGHTON TOR WINS AUTUMN OAKS.

Some really remarkable weather conditions were experienced at Lingfield, for the sun blazed down with greater intensity than had prevailed on any racecourse previously this season. As a direct result, the company present must nearly have constituted a record. Escott had greatly expected to take the October Nursery for Mr. Miss with Parlour Tricks. Little could be seen of the show owing to the sun's glow, but in the last quarter of a mile the favourite was nowhere near, and First Magic shot out to score cleverly. Yonder was a little interfered with, and that may have cost him the race. Uncle Bones and Bart Snowball were both very easy winners of the two selling events. Bart Snowball had not reached his reserve when under the hammer earlier in the week, and it could not now have been a very profitable transaction, for it cost 720 guineas to buy him in. The race was only worth 200 sovs., and the starting price was 5 to 2 on.

Interest in the Autumn Oaks centred in the meeting of the Manton filles, Pogrom and Leighton Tor. It was hoped that Pogrom would retire from the Turf a winner, and, as she had scarcely fulfilled expectations earlier in the week at headquarters, she was sent on here to oppose her stable companion. There was the 7lb. difference in the weights, and on Saturday's showing Leighton Tor had the better of the other by about this amount. This bears out the stable estimate, which, it is understood, is that one is the equal of the other. Once more the Grinstead Handicap proved that weight in reason has little effect on a really good sprinter. Tetrameter had 9st. 9lb. to carry, but it was a delight to witness the ease with which he completed his task. For two seasons Leighton has been a bugbear to backers, and his connections had almost despaired of his winning a race. In the event of his failure in the Non-Stayers' Plate he was to have been retired. He now had little to beat, and, in front all the way, had no inducement to stop.

1.50—**OCTOBER NURSERY H'CAP PLATE,** £500. Second £10, third £10. 5 f.

Mr. H. Peel's br. c. FIRST MAGIC, by White Magic—Preference, 6-11 ..... T. Morgan 1
Mr. H. Morris's YONDER, 8-10 ..... Smirke 2
Mr. E. Wigan's ANITRA'S DANCE, 7-0 ..... R. Lynch 3

Also ran—Irette (Carslake), Breslane (Morris), Woodman (J. Brennan), Overseer (Evans), Irish Maiden c. (Gray), Troon (Wragg), Sinnamus (Fox), Lady Maristburg filly (Jackson), Amanteel (R. Jones), Sister Agnes (Lister), Nesta gelding (Robertson). Indira filly (H. Leader), Cherry Bob (J. McLachlan), Parlour Tricks (James), Zoilique colt (R. Duller), Lady Desmond filly (Ingham), Sold Again (Boardman), Plate colt (— Burns), Priory Orm (Mr. Sartin), Sartre Star (Mosse), (Winner trained by Beatty.)

Betting—11 to 2 agst. Parlour Tricks, 6 to 1 each Yonder, 10 to 1 each Irette, Indira filly, and Irish Maiden colt, 100 to 7 each Breslane and FIRST MAGIC, 20 to 1 Anitra's Dance, 25 to 1 any other.

Won by three-quarters of a length; half a length. Plate colt was fourth and Nesta gelding last.

2.20—**GADE SELLING PLATE,** £200. For two-year-olds. Second £8, 5 f.

Mr. J. C. Robinson's b. c. LITTLE BONES, by Black Jester—Merrion Square, 8-11 ..... W. McLachlan 1
Mr. A. Baum's LUMINARY, 8-6 ..T. Morgan 2
Sir M. McAlpine's SCALA C., by Friar Marcus, 8-11 ..... Smyth 3

Also ran—Harmor (Whaley), Heart of Oak (H. Leach), Ferryhill (Fitzgerald), Kroonaria (T. Barber), Karsavina filly (J. Evans), White Draught (Smirke), Snowflower (— Jones).

Betting—9 to 4 agst. UNCLE BONES, 5 to 2 Scala colt, 11 to 2 White Draught, 6 to 1 Luminary, 100 to 8 any other.

Won by two lengths; three-quarters of a length. Heart of Oak was fourth.

The winner was entered in for 400 gns.

2.50—**LINGFIELD AUTUMN OAKS,** £1,000. For three-year-old fillies. Breeder of winner £70, and breeder and owner of second £30 each. 1½ m.

Mr. W. Singer's b. f. LEIGHON TOR, by Polemarch—Leighton, 9-9 ..... Child 1
Lord Astor's POGROM, 9-8 ..... F. Bullock 2
Vicomte de Fontarce's AMORELLE, 8-2 G. Hulme 3
Capt. F. Forester's Bart Snowball, 9-0 ..... Lister 0

(Winner trained by Taylor.)

Betting—11 to 8 agst. LEIGHON TOR, 7 to 4 Pogrom, 5 to 1 Amorelle, 100 to 1 Amorelle. Pogrom led from Amorelle and Pogrom for two furlongs, when Pogrom went on in front of Recess and Amorelle, Recess dropped back last, and Amorelle went on clear of Pogrom. Turning into the straight Leighon Tor became second, and, challenging two furlongs from home, won by a length from Pogrom; four lengths separated second and third. Time, 2 mins. 47 3-5 secs.

3.20—**RUSTIC STAKES,** £25 each, with £200 added. Second £5. 7 f.

Mr. H. Miller's ch. g. BART SNOWBALL, by Rock Flint—Jabberwock, 4, 8-5 ..... Gray 1
Mr. H. Boam's IRONORE, 5, 8-5 ..... R. Jones 2
Mrs. J. Howeson's BRANDYBALL, 3, 7-21 (car. 7-12) ..... Wragg 3

Also ran—Tetricus (Beary), Dutchman (V. Smyth), Powertal (J. Evans), Lady Shimmer (Smirke), Fair Charlie (Jones), Lolo (Bullock). (Winner trained by O. Bell.)

Betting—6 to 2 on BART SNOWBALL, 3 to 1 each agst. Lady Shimmer, Dutchman, and Fair Charlie, 100 to 7 Ironore, 20 to 1 any other.

Won by two lengths; four lengths. Dutchman was fourth and Lady Shimmer fifth.

The winner was bought in for 720 gns.

3.50—**GRINSTEAD HANDICAP PLATE,** £500. Second £20; third, £10. 5 f.

Sir H. McCalmont's ch. h. TETRAMETER, by The Tetrach—Mandola, 5, 9-9 ..... Carslake 1
Sir H. Cunliffe-Owen's MORNING LIGHT, 3, 8-13 ..... Gray 2
Mr. W. Langlands' BLARNEY STONE, 4, 8-0 ..... Smirke 3

Mr. H. D. Dennis' Valley, 6, 9-1 ..... Beary 0
Mr. H. Dickson's Pirzeus, 5, 9-1 ..... F. Bullock 0
Mr. Tarrant's Little Urchin, 5, 8-6 ..... Jelliss 0
Mrs. F. Platt's Hale Shaw, 3, 8-1 ..... Fitzgerald 0
Mr. J. Mallick's Glenstella, 3, 7-8 (carried 7-9) ..... Donoghoe 0
Mr. A. Falcon's Cylvida, 5, 7-5 ..... Elliott 0
Mr. H. W. Rudd's Sentry, 6, 6-11 ..... Leach 0
Lord Durham's Jubilee, 4, 6-11 ..... Whalley 0
Mr. A. Hoben's Barbara Duchess, 4, 6-7 (carried 6-8) ..... Robertson 0

(Winner trained by Persse.)

Betting—6 to 4 agst. TETRAMETER, 8 to 1 Cylvida, 10 to 1 each Valley, Indulgence, and Glenstella, 20 to 1 any other.

Morning Light and Tetrameter were first away, and made joint running for two furlongs, when Tetrameter left in front, and went on to win very easily by three lengths; a neck separated second and third. Valley was fourth, Glenstella fifth, Indulgence sixth, Cylvida seventh, Hale Shaw next, and Sentry last.

4.20—**NON-STAYERS' PLATE,** £200. Second, £20; third, £10. 1½ m.

Mr. W. Whitney's b. c. LEIGHTON, by Roi Herode—Queen of the Earth, 4, 8-4 ..... Beary 1
Lord Wolverton's THE NIGHT PATROL, 4, 8-7 ..... Gardner 2
Sir A. B. Bowen's PRETTY DICK, 4, 8-4 ..... Donoghue 3

Also ran—King Sol (Gray), Pommel (Sayers). (Winner trained by Cottrill.)

Betting—6 to 4 agst. LEIGHTON, 5 to 2 The Night Patrol, 5 to 1 King Sol, 6 to 1 Pretty Dick, 8 to 1 Pommel.

Won by four lengths; a bad third. King Sol was fourth.

IRISH CESAREWITCH.

So far as can be gleaned the field for the Irish Cesarewitch to be run at the Curragh on Wednesday next, will number close on thirty runners; but, so far, several owners have been unable to make definite arrangements as regards riders. The field will probably be made up of the following:—

PREES HEATH (Mr. Kenyon), 6, 9-7 (M'Keever) ..... Jos. Canty
POTHEEN (Mr. P. Rogers), a, 9-6 (Arnott) ..... T. Burns
SOLIMAN'S ORB (Lord Kenmare), 5, 9-4 (Owner) ..... Smyth
RED RHETORIC (Capt. Shirley), 5, 9-4 (Rogers) ..... Coonan
MOOR HAVEN (Major O'Malley-Keyes), 3, 9-4 (Parkinson) ..... Wing
KING DAVID (Mr. T. K. Laidlaw), 3, 9-2 (Owner) ..... Wing
VALIANT (Major Cape), 3, 9-2 (Owner) ..... Hayne
THE MIDSHIPMITE (Mr. T. J. Widger), 6, 8-13 (Owner) ..... T. Burns
PRINCE MILLO (Mr. C. S. Barry), 5, 8-8 (Owner) ..... Hayden
HY MANY (Mr. F. J. Kenny), a, 8-8 (O'Roarke) ..... Beasley
BARCREDO (Mr. T. J. Vaughan), a, 8-6 (Collins) ..... N. Hayes
SMOKE CLOUD (Major O'Malley-Keyes), 4, 8-6 (Mr. Atkinson) ..... F. Hannon
LITTLE MARTIN (Mrs. Collie), 5, 8-4 (Heidy) ..... A. Barrett
FINE GOLD (Mr. D. W. Barnett), 4, 8-4 (Mr. Hall) ..... H. Beasley
SNOW BALL (Mrs. Myerscough), 3, 8-4 (Grundy) ..... Jones
MOUNT PROSPECT (Mrs. White), 6, 8-0 (Parkinson) ..... D. Ward
CARTHAGE (Sir G. Murray), 3, 8-0 (Parkinson) ..... Peane
BRI LEITH (Mr. P. J. Kenny), 6, 7-12 (Mr. Hall) ..... A. Barrett
BATTLE BELLE (Mr. C. J. Kerin), 4, 7-12 (M'Donogh) ..... Peane
BESSIE BELLE (Mr. G. Fleming), 5, 7-8 (Doyle) ..... Jas. Doyle
WESTVIEW (Mrs. Heney), 4, 7-8 (Jeffery) ..... J. Shatwell
WISE GIRSHA (Mr. E. Moore), 5, 7-8 (Perry) ..... B. Lynch
TREBLE SCOTCH (Mr. J. Graham), 6, 7-8 (Parkinson) ..... Wing
KILMORAL (Mrs. Croft), a, 7-8 (Usher) ..... Wing
DOUBLE FIRST (Mr. T. J. O'Neill), 3, 7-8 (Coomber) ..... Wing
HAGERLOON (Mr. J. Ryan), a, 7-8 (Mr. Anthony) ..... W. Farrell
ISCHEVADA (Mr. E. Hope Johnstone), a, 7-6 (Fetherston) ..... Fitzgerald
EMPLACEMENT (Mr. J. Gordon), 3, 7-3 (M'Kenna) ..... R. Cullen
BROTHER CHARLES (Mr. F. M'Donogh), 5, 7-0 (Owner) ..... M. Ward
INVITES (Mr. W. Desmond), 3, 7-0 (Owner) ..... Prince

SPORTING PARAGRAPHS.

M. Dawson, the Curragh trainer, was in good form on Saturday at Baldoyle, where he saddled three winners in Rath Duth, Bachelor's Ward, and Golden Duke.

The meeting of the Conyngham Club Committee to decide as to the bets on the Dowdalshill Plate at Dundalk will be held at the Curragh this week.

The Australian cyclist, Spears, paired with the Frenchman, Gollvier, won the 100 kilometres relay race at the Parc des Princes, Paris, yesterday, against the pick of the French and Belgian cyclists. The winners' time was 2 hrs. 32 mins. 50 4-5 secs.

HUNTING BOOT AND LEGGING MAKER,
L. J. Watkins, 77 Dame street.—(Advt.)

ASSOCIATION.

SURPRISING DEFEAT OF BOHEMIANS.

The League of Ireland competition has provided no greater surprise than Saturday's defeat of Bohemians by Shamrock Rovers, the merit of whose victory was enhanced by the circumstance that it was achieved at Dalymount Park by the margin of 2 goals to nil, and despite some very excellent goal-keeping by Bird, who came into the home goal for the first time.

But that was not the only unexpected result, for at Athlone the local team upset calculations by defeating Olympia 4-0, a strong factor in the success of the Athlone men being the sparkling football of the old international, Denis Hannan, who proved that he is by no means a spent force in football by scoring a couple of fine goals.

Nor was the creditable display of the Pioneers at Rutland avenue the least interesting feature of an interesting afternoon's football. Jacob's, with a minute or two remaining for play, seemed assured of the points, but a capital effort by Butler just on the whistle deprived the home team of their lead, and they had to be content with a 2-all draw.

St. James's Gate, at the Thatch, had matters much their own way, Midland Athletic suffering defeat by 4-1, and at Shelbourne Park Shelbourne ran up four goals against the United in the first period, which was a fortunate circumstance for they were unable to find the net subsequently, although the quality of their football was much better than that of the United.

In the Irish League Linfield had a narrow escape from defeat at Windsor Park, where Glentoran shared the points, Linfield's equalising goal being scored from a penalty kick in the second half. Distillery had a narrow win over Glenavon at York Park, but on the play they were worthy the full complement of points. Queen's Island at the Oval outplayed Cliftonville.

In the Football League the game which commanded most interest was the meeting of Bohemians and Shamrock Rovers, which took place, by arrangement, at Dalymount. A good company witnessed what proved a disappointing exhibition, inasmuch as the game was spoiled by the tactics adopted by the winners, who paid little attention to the rules of the game, and relied on getting goals by the quickest route. Shamrock Rovers won by two clear goals, but this result does not give any idea of the run of the

THE Anglo-South American Bank, Limited.

HEAD OFFICE: 62 OLD BROAD STREET, E.C. 2.

Statement of Accounts to be presented to the Shareholders at the Thirty-fourth Annual General Meeting, to be held at Winchester House, Old Broad street, London, E.C., on Tuesday, the 24th October, 1922, at 2 o'clock p.m.

BALANCE SHEET AT 30th JUNE, 1922.

Dr.	£ s. d.	£ s. d.	Cr.	£ s. d.	£ s. d.
To Authorised Capital—			By Cash in Hand, at Bankers and at Call		21,859,260 1 3
2,000,000 Shares of £10 each	10,000,000 0 0		„ Bills Receivable		10,543,567 0 6
Issued Capital—			„ Investments—		
873,375 Shares of £10 each, £5 paid		4,366,875 0 0	English & Foreign Government, Railway and other Securities	5,287,316 10 7	
Reserve Fund		4,000,000 0 0	Holdings in Foreign Banks & Kindred Companies	1,545,453 17 3	
Special Reserve on account of Depreciation of Capital in Chile		183,826 12 11			6,832,770 7 10
Sight Drafts on Head Office and Branches		3,134,651 15 3	„ British Bank of South America, Limited, 99,519 Shares at £27 10/-		2,736,772 10 0
Bills Payable—			„ Commercial Bank of Spanish America, Limited, 485,573 Shares at cost		454,340 17 4
Drafts on Head Office and said Branches at usance		5,573,002 5 1	„ Liability of Customers, for Acceptances per contra		3,282,115 9 11
Acceptances on Account of Customers		3,282,115 9 11	„ Advances, etc.		19,573,062 13 9
Current, Deposit and other Accounts		45,467,069 4 10	„ Bank Premises, Office Furniture, etc.		1,455,935 12 11
Bills for Collection		6,596,752 12 10	„ Bills for Collection per contra		6,596,752 12 10
Rebate of Interest on Bills, etc., not due		58,661 4 6	Notes—		
Profit and Loss, as per Account below—			The Assets and Liabilities at Branches in Local Currencies are shown at the par rates of exchange, the difference between them having been adjusted to the rates of the day, with the exception of the Capital employed in South America and other countries which, after allowing for the Special Reserve of £183,826 12/11, shows a depreciation of £194,082 at 30th June, 1922.		
Less—Interim Dividend paid on 7 per cent. Preference Shares, April, 1922	955,051 17 0				
Proposed Dividend of 6s. Od. per Share, less Income Tax	338,387 3 5				
Rebate of Interest on Bills, etc., not due	58,661 4 6				
Balance carried to Balance Sheet	955,051 17 0				
		771,643 2 0			
To Liability on Bills Re-discounted, on Uncalled Capital on Investments held, and Guarantees, etc., £10,186,647 2s. 3d., of which £8,181,496 14s. 1d. has run off.			Certain of the above assets have been lodged with other parties on which a lien exists to the amount of £959,020 9/11.		
		£73,434,597 5 4			£73,434,597 5 4

PROFIT AND LOSS ACCOUNT for the Year ended 30th June, 1922.

	£ s. d.	£ s. d.
To Charges at Head Office and Branches	1,109,284 10 6	
„ Income Tax and Corporation Profits Tax, to 30 June, 1922	338,387 3 5	
„ Rebate of Interest on Bills, etc., not due	58,661 4 6	
„ Balance carried to Balance Sheet	955,051 17 0	
By Balance brought forward from last Account	402,785 7 4	
Less Balance of Excess Profits Duty and Corporation Profits Tax to 30th June, 1921	91,871 7 0	
		310,914 0 4
„ Gross Profits for year		2,150,470 15 1
	£2,461,384 15 5	£2,461,384 15 5

APPROPRIATION ACCOUNT.

	£ s. d.	£ s. d.
To Interim Dividend paid on 22nd April, 1922	183,408 15 0	
„ Final Dividend of 6s. Od. per Share, less Income Tax	189,959 1 5	
„ Transfer to Contingency Account	300,000 0 0	
„ Transfer to Staff Pension Fund	25,000 0 0	
„ Balance carried to New Account	256,684 0 9	
By Balance of Profits as per Account		955,051 17 0
	£955,051 17 0	£955,051 17 0

R. J. HOSE, ROBERT HARVEY, J. A. GOUDGE, Directors. W. E. WELLS, General Manager. W. SOMMER, Chief Accountant. A. G. BARTHOLOMEW, F.C.A., Accountant.

We report to the Shareholders that we have audited the above Balance Sheet, dated 30th June, 1922, with the Books at the Head Office (London), and have obtained all the information and explanations we have required.

We have examined the Returns from the Branches certified by the respective Managers, and have satisfied ourselves that they are properly incorporated in the above account.

We further report that, in our opinion, the above Balance Sheet is properly drawn up so as to exhibit a true and correct view of the state of the Bank's affairs according to the best of our information and the explanations given to us and as shown by the Books of the Head Office and the above-mentioned Returns.

The Investments are taken at market prices, where available, and other investments at estimated values at 30th June, 1922.

London, 9th October, 1922. PRICE, WATERHOUSE & CO.

Messrs. Holt & Company.

BALANCE SHEET, 30th SEPTEMBER, 1922.

Dr.	£ s. d.	£ s. d.	Cr.	£ s. d.	£ s. d.
To Current and Deposit Accounts	2,243,521 6 7		By Cash at Bankers and in hand	295,968 18 5	
„ Capital	100,000 0 0		„ Cash at Call against British Treasury Bills and Floaters	240,000 0 0	
			„ Bills Discounted		535,968 18 5
			„ British Government Securities at or under market value	1,426,336 10 0	475 0 0
			„ Shorts and other Investments at or under market value	38,036 6 8	
					1,464,372 16 8
			„ Advances on Current and other Accounts		284,507 18 6
			„ Freehold Premises, Fittings, and Furniture		58,196 13 0
	£2,343,521 6 7				£2,343,521 6 7

We have examined the above Balance Sheet with the Books, and have obtained all the information and explanations we have required. We have verified the Cash at Bankers and at Call, and the Investments, and have inspected the Securities held against advances. In our opinion such Balance Sheet is properly drawn up so as to exhibit a true and correct view of the state of the Bank's affairs, as shown by the Books and the information and explanations given to us.

(Signed) JACKSON, PIXLEY and CO., Chartered Accountants, Auditors.

58 Coleman street, E.C. 2. 10th October, 1922.

A Bank with 700 Branches.

YOUR BUSINESS in Canada, Central and South America, Cuba and throughout the West Indies can be promptly and efficiently handled by our branches in these countries. We shall be pleased to act as your correspondent for Letters of Credit, &c.

The Royal Bank of Canada.

HEAD OFFICE: MONTREAL.

600 branches in Canada and Newfoundland.
100 branches elsewhere.

LONDON, ENG. NEW YORK, U.S.A.
PARIS, FRANCE. BARCELONA, SPAIN.

COMPANY NOTICES.

NORTHERN BANKING COMPANY, LIMITED.

THE ANNUAL GENERAL MEETING of the PROPRIETORS of the STOCK of the NORTHERN BANKING COMPANY, LIMITED, will be held in the CHAMBER OF COMMERCE, SCOTTISH PROVIDENT BUILDINGS, DONEGALL SQUARE, BELFAST, on THURSDAY, the 26th day of OCTOBER, instant, at TWELVE o'clock noon, to receive the Report of the Directors and Committee of Shareholders, to Elect Auditors, and to transact such other business as may be brought before them.

Signed by Order,

W. H. STEWART, Secretary.

Northern Banking Company, Limited, Belfast.
2nd October, 1922.

RULES OF THE AIR.

UNLICENSED PILOT FINED.

The first prosecution for flying without a licence was heard last Saturday at Croydon. Thomas Baden Powell, aged 22, of Tunbridge Wells, was fined £20 for this offence, and £20 for flying an unregistered machine.

It was stated that Powell flew from Croydon to Penshurst on August 20th. After he had been warned by the Air Ministry. He admitted to the groundsmen at Croydon that he had no licence to fly.

Powell, who pleaded guilty, said that he had flown about twelve times between Penshurst and Croydon without being stopped. He had also flown for fourteen months at Penshurst, and had occasionally taken a passenger. "I know nothing whatever about the rules," he added.

Sir Arthur Spurgeon, the Chairman, observed that the revelations in the case indicated that the air regulations required a good deal of overhauling.

ANGLO-BRAZILIAN CORDIALITY.

Telegraphing from Rio de Janeiro on Friday, Reuter's Correspondent says:—The party of British members of Parliament who are here in connection with the Brazilian Centenary Exhibition paid a visit to-day to the Chamber, and were received by the President. In the course of an address, the President referred to the part played by Great Britain in the building up of the Brazilian nation, and spoke in terms of the warmest appreciation of Admiral Cochrane, who took so prominent a share in Brazil's struggle for independence early in the nineteenth century. Speeches were made by the visitors in reply, urging the formation of a technical Anglo-Brazilian Committee to deal with commercial and industrial questions, and expressing the hope that the people and Government of the Republic would give their wholehearted support to the suggestion.

DUBLIN TRADE REPORT.

Recent Board of Trade returns of Britain's Overseas export trading showed a substantial increase in September, nito., over August, but more than seven and a quarter millions sterling over September, 1921. This goes to prove that the manufacturing output cross-Channel is gradually, but steadily, increasing, although there is little real evidence of the fact reflected in the home distributing markets. Still there is practically no actual scarcity of standard every-day commodities in any branch of industrial commerce, yet is me to, that orders materialise tediously in some specialities. Wool markets tend to boom, and prices stiffen. London sales this month opened 5 to 12½ per cent. dearer than September series, but last week, on heavy American and Continental buying, some further advances were noted on certain nice qualities of fleece. Yorkshire markets sharply advanced in consequence. Ireland's position in trade and commerce remains in an uncertain and anxious state.

EXPORTS OF PORTER.

Messrs. A. Guinness, Son and Co.'s shipments of porter from Dublin, as returned by the Customs daily shipping lists for the past week, were:—

	Butts.	Hhds.	Brls.	Hf. Brls.	Qr. Brls.
	853	2,827	72	28	1

Corresponding week's shipments for previous three years:—

	Butts.	Hhds.	Brls.	Hf. Brls.	Qr. Brls.
1921 ...	2,571	15,558	423	937	5
1920 ...	1,521	13,696*	580	310	5
1919 ...	1,717	8,693	617	225	21

*The above week's exports are equal to 291 hhds. for 1922, as against 21,141 hhds. for 1921, 17,229 hhds. for 1920, and 13,525 hhds. for 1919.

The following quantities of porter were also shipped from Dublin by the firm named, as returned by the Customs daily shipping lists, for the week ending October 14th, 1922:—

	Butts.	Hhds.	Brls.	Hf. Brls.	Qr. Brls.	Total
Watkins, Jameson & Co.	—	36	75	253	31	176

Corresponding week's shipments for previous three years:—

	Butts.	Hhds.	Brls.	Hf. Brls.	Qr. Brls.	Total
1921 ...	6	107	123	214	10	283
1920 ...	1	30	150	5	—	72
1919 ...	3	36	—	34	—	64

EXPORTS OF WHISKEY.

The quantities of whiskey exported from Dublin, as returned by the Customs daily shipping lists and bills of entry, and otherwise advised, for the week ending October 14th, 1922, were as follow:—

	Pns.	Butts.	Hhds.	Ctn.	Qr.	Ctn.	Octs.	Kegs.
	—	—	—	—	—	—	—	—

Corresponding week's shipments for previous three years:—

	Pns.	Butts.	Hhds.	Ctn.	Qr.	Ctn.	Octs.	Kegs.
1921 ...	—	40	29	10	3	4	—	
1920 ...	—	17	—	—	—	—	—	
1919 ...	2	—	55	2	6	—	—	

There was also shipped cross-Channel last week about 1,600 gallons of whiskey in bottles, jars, &c.

FOREIGN IMPORTS.

Direct foreign arrivals at the Port of Dublin last week embraced:—

From Havre—Heavy miscellaneous cargo brandy, wine, champagne, foodstuffs, soap, light-lighte, fresh pears, etc. From Valencia—3,432 cases onions, 1,239 barrels grapes. From Amsterdam—956 bags sugar, 501 cases mouldings, 40 cases maize starch, 18 rolls paper, 55 bales packing paper, 50 bags rice, 66 cases tea, 40 bags, 200 bales green peas, 1,646 cases margarine, 150 cases grapes, 4 barrels ditto, 400 bales peat moss litter, 225 bales hair, 200 cases soap, 740 cases strawboards, 19 cases enamel ware, 40 cases rice starch, 200 cases straw envelopes, 53 bags wire nails, etc. From cross-Channel sources—17,483 tons of coal arrived in 61 colliers.

FINANCIAL NEWS

IRISH STOCK EXCHANGES.

BUSINESS DONE LAST WEEK.

The following is a full record of the business done on the Dublin and Belfast Stock Exchanges last week in each department, except Consols and War Loans. The day on which the business was done is indicated by the initial letter in parentheses, and dealings in odd lots are marked by an asterisk:—

DUBLIN.

Guaranteed Land—61 (W.).
2½ p.c. Land Act Stock—52 (T.).
3 p.c. Land Act Stock—63 (T.), *63½ (F.).
Dublin Stock—70h. (W.), *70½ (Th.).
Rathmines and Rathgar Stock—55 (F.).
Bank of Ireland—235c. (M.), *224c. (T.), 225c. (W.), 225c. (Th.).
Hibernian Bank—6¾ (M.), 6¾ (T.), 6¾ (W.), 6¾ (F.).
Munster and Leinster Bank—6½ (M.), 6½ (Th.), 6½ (F.).
National Bank—17½ (M.), *18 (T.), 18½ (W.), 18½ (Th.), 18½ (F.).
Provincial Bank—20½ (M.), *20½ (T.), *20½ (F.).
Provincial Bank New—16½ (T.).
Royal Bank—12 (T.), 12 (F.).
Co. Down 4 p.c. Pref.—69½ (Th.).
Dublin and Kingstown—108 (W.).
Dublin and S.E. Ord.—18 (M.), 17½ (W.).
Great Northern Ord.—*56½ (T.), *57½ (W.).
Great Northern Pref.—*58½ (T.), 60 (Th.), 60 (F.).
Great Northern Deb.—75½ (T.), 75½ (F.).
Great Southern and West.—47½ 7 (M.), 47½ (T.), 48 (W.), 48 (Th.).
Great Southern Pref.—*56 (T.), 57 (Th.), 57 (F.).
Great Southern Guar.—83 (F.).
Great Southern Deb.—74 (W.).
Midland G.W. Ord.—27 (M.), 28h. (F.).
Alliance Gas—6½ (T.), 6½ (F.).
Arnott Ord.—5 (M.).
Burke Pref.—*50/- (T.), 60/- (F.).
Burke Deb.—73 (Th.).
Solands Pref.—6½ (Th.).
Bleachers—40/9 (T.), 40/9 (F.).
Bryant and May Ord.—41/6 (Th.).
British-American Tobacco—87/4½ (M.), 87/3 (T.), 87/6 7/4½ (W.), 87/9 7/6 (Th.), 87/6 (F.).
British-American Tobacco Pref.—19/3 (T.).
Cannock—96/- (Th.).
Courtaulds—58/- 4/9 5/3 5/- (M.), 56/3 5/1½ (T.), 55/6 5.10½ 5/7½ (W.), 55/4½ 5/1½ (Th.), 55/3 (F.).
Calicos—21/6 (Th.), 21/6 (F.).
Coats—66/- (M.), 66/- 6/3½ (T.), 66/- (W.), 66/- (Th.), 66/- (F.).
Coats "B" Pref.—24/1½ (T.).
Boulds—*5/- (M.), *5/- (T.).
Goulding Deb.—76/3½ 77/6a (Th.), 77/6 (F.).
Dublin Trams—6½ (M.), 6½ (T.), 6½ (W.).
Dunlop—*7/1½ (M.), 7/10½ (T.), 8/9 (W.), 8/9 8/10½ 8/9 (F.).
Dolphin Hotel Pref.—67/6 (W.), 70/- (F.).
Dublin Artizans' Dwellings—5½ (T.).
Dunlop—*7/1½c. (M.), 8/10½ (T.), 8/9 (W.), 8/9 8/10½ 8/9 (F.).
Dublin Brick—5/9 (T.).
Ebbw Vale Steel—12/6 (W.).
Guinness—43½ (M.), 43¼ ¼ (T.), 43½ (W.), 43¼ ¼ (Th.), 43¼ (F.).
Guinness Pref.—11½ (M.), 11½ (Th.).
Irish Times 5½ p.c.—*61/- (W.).
Irish Times 6½ p.c.—12/9 (T.).
Imperial Tobacco—69/- (M.), 69/- *9/3 9/1½ 9/7½ 69/6 9/4½ 9/6 9/7½ 9/6 (W.), 69/6 9/4½ (Th.), 69/9 9/7½ (F.).
Jameson Deb.—77 (W.).
Lever 7 p.c. Pref.—19/9 (T.), 20/- (W.), 19/10½ 19/9 (Th.), 20/- (F.).
Lever 8 p.c. Pref.—19/10½ (M.).
Lister Ord.—26/7½ (Th.).
Marconi—48/- 7/9 8/- (M.), 48/6 8/3 (T.), 49/- (W.), 48/9 9/6 *9/6 9/9 9/6 (Th.), 46/6 6/4c. (F.).
McKenzie (Theo.)—*6½ (Th.).
Millar (A.) Pref.—*11½ (Th.).
Mexican Rails Ord.—55/8 6/6 (W.), 57/9 (F.).
Mexican Eagle 7 p.c. Pref.—18/9 (Th.), 19/1½ 19/3 (F.).
Marconi Int.—28/9 (W.).
Marconi Canada—11/- (W.), 11/3 (Th.).
c—Cash. b—Bid. a—Asked.
Power Pref.—19/10½ (W.), 19/9 (Th.), 19/9 (F.).
Parent Tyre Ord.—*14/6 (Th.), 14/3 (F.).
Parent Tyre Def.—21/- (W.).
Parent Tyre Pref.—*15/6 (M.), 13/6 (W.).
Parkes Pref.—12/3 (T.).
Phœnix Oil—26/- (T.).
Radio Corp. Com.—20/9 (M.), 20/9 (Th.), 20/3 (F.).
Radio Corp. Pref.—14/- 14/3 14/4½ (M.), 14/9 (Th.), 15/- 15/4½ (Th.), 15/- (F.).
Shells—88/9 (M.), 85/6 (W.), 88/- 8/3 (Th.), 87/9 (F.).
Sewing Cotton—45/3, *5/- (W.).
Sewing Cotton Pref.—19/6 19/3 (M.).
Todd Burns—*16/6 (M.), *17/- (W.).
Todd Burns Pref.—72/6 (T.).
Todd Burns Deb.—73½ (T.), 72/6 (W.).
Thwaites Pref.—*52/6 (M.), *53/9 (T.).
Vickers—11/4½ (Th.).
Webb (J. H.)—7/9 (Th.).
White, Tomkins, Ord.—22/9 (F.).

BELFAST.

Belfast Corporation 3 p.c. (1933)—60 (T.).
Belfast Corporation 5 p.c.—109½ (W.).
Belfast Water Commissioners 3½ p.c. (1938)—75½ (M.).
Belfast Water Commissioners 3 p.c.—60 (Th.).
Belfast Harbour Commissioners 3½ p.c.—67 (T.).
London City and Midland—8½ (W.), 9½ (Th.).
London Tramways Mid. Ord.—15/9 (F.).
Northern Bank "A"—4½ (M.), 5 (T.), 5 (W.), 5 (Th.), 5 (F.).
Northern Bank "B"—2½ (M.), 2½ (T.), 2½ (W.), 2½ (Th.).
Provincial Bank—21 (W.), 20½ (F.).
Great Northern Railway Stock—56½ (W.).
Great Northern Railway 4 p.c. Pref.—50½ (F.).
Belfast and County Down Railway 4 p.c. Pref.—69½ (F.).
Anglo-Java Rubber—2/6 (T.).
Belfast Ropework—98 (M.), 98 (F.).
Brookfield Mask—4/6 (T.).
Brookfield Linen Co.—12½ (T.).
Brookfield Linen Co. 5 p.c. Pref.—41½ (T.).
Brown-Macaulay Ord.—*87/- (T.), 87/9 (F.).
Coats Ord.—65/9 (T.), 65/10½ 66/3 (F.).
Distillers Co. Ord.—2½ (T.).
Dunlop Rubber—8/- (M.), 8/7½ (T.) 8/7½ (W.), 8/9 (Th.), 8/9 (F.).
Dunville and Co.—12½ (T.), 12½ (Th.).
Guinness and Mahon—*6/- (W.), 4/- (F.).
Imperial Tobacco—69/- (W.), 69/3 (Th.), 69/6 (F.).
Inglis Ord.—47/6 (M.), 48/- (Th.), 48/- (F.).
Island Spinning—13/- (W.).
Lever 6 p.c. Pref.—92 (Th.).
Lever 7 p.c. Pref.—19/9 19/9½ (M.), 19/9 19/10½ (T.), 19/10½ (Th.).
Lever 8 p.c. Pref.—19/9 (W.), 19/10½ (Th.).
M'Connell Distillery 5 p.c. Pref.—4½ (M.), 4½ (W.).
Old Bushmills—2½ (T.), 2½ (W.), 2½ (F.).
Parent Tyre Ord.—21¼ (F.).
Shell Transport—89/3 (F.).
York street Flax Spinning Co. 7 p.c. Pref.—21/- (Th.).
York street Flax Spinning Co. Ord.—28 (T.), 29½ (Th.), 28½ (F.).

DIVIDENDS AND REPORTS.

NEW DIMBULA.—Dividend of 40 per cent. for year, of which 10 per cent. was paid in March.

OXFORD CANAL NAVIGATION.—Dividend for half-year, £2 per share, less tax.

PENMANS, LTD.—Dividend of 2 per cent., less tax, on Common Shares.

MIAMI COPPER.—Dividend of 50 cent sper share for quarter.

NORTHERN STATES POWER.—Dividend of two dollars per share, less tax, on Common Stock.

CUBAN TELEPHONE.—Dividend of dollars 1½ per share, less tax, on Common Stock.

EGYPTIAN is likely to be taken off Stock Exchange next week. Dividend in course of time there should be a still larger distribution. Current price for the shares is about 15 for the £1 paid, and on a dividend basis of 85 per cent. the yield represented is about 5½ per cent.

BANKING RESULTS.

ANGLO-SOUTH AMERICAN.

The net profit of the Anglo-South American Bank, Ltd., for the year to June 30 last, after making provision for all charges, rebate, etc., amounts to £644,138, which, with £310,914 brought in, makes a total of £955,052. Of this, £183,409 was absorbed by the interim dividend paid on April 22 last, so that the available balance is £771,643. In view of the trade depression which has affected South America and other countries covered by the bank's operations, and which has had a detrimental influence upon the position of many commercial houses, the Board, having carefully considered the accounts in detail, recommend that £300,000 be set aside as a special allowance for certain debts which, in prevailing conditions, might not be considered as readily recoverable. It is their considered opinion that this sum should prove ample to cover all contingencies. After providing for this allocation, the directors recommend that £189,959 be applied to the payment of a final dividend of 6s. per share, less tax, payable October 30, making a total distribution for the year of 12s. per cent.; that £25,000 be devoted to the staff pension fund, and that £256,684 be carried forward. The sum of £310,914 mentioned as having been brought forward is arrived at by the deduction of excess profits duty and corporation tax to the amount of £91,871 from the total of £402,785 carried forward a year ago. For the preceding year the dividend was 15 per cent. The balance sheet appears elsewhere in this issue.

HOLT AND COMPANY, LIMITED.

Messrs. Holt and Co., bankers, Army and Air Force agents and Naval and Prize agents, have decided in future to publish the accounts of their bank, and in making the announcement give some particulars of the firm, and the balance sheet appears in another column. The business was founded by William Kirkland, who started as an Army agent in 1809. He was succeeded by Nugent Kirkland in 1815, who was joined by Sir John Kirkland in 1822. Nugent retired in 1825, and Sir John was joined by his kinsman, Henry Vesey Holt, the father of the present senior partner. The business was for many years carried on at 80 Pall Mall. In 1871 Sir John Kirkland died, and Sir Vesey Holt, the present senior partner, joined his father, who died in 1881. In 1884 the business of Lawrie and Co., Army agents, founded in 1780, was absorbed, and in 1915 that of Woodhead and Co., Navy agents, founded in 1808, was also acquired. The present partners are Sir Vesey Holt, M. D. V. Holt and A. V. Barber. Holt and Co. do a considerable banking, as well as Army agency, business, and are the official agents of several regiments of infantry and cavalry, as well as of the Tank Corps, Royal Army Medical Corps, Army Dental Corps, Royal Army Veterinary Corps and Army Educational Corps. They are also official agents of the Air Ministry.

Mr. Lloyd George is announced to speak at the anniversary of Whitfield's Central Mission on Thursday evening, October 26.

LONDON MONEY MARKET.

EASIER TENDENCY OF LOANS.

MARKS CHEAPER AGAIN.

Owing to exceptionally heavy maturities of Treasury Bills on Saturday, Lombard street was well supplied with funds, while there was the usual Saturday slackness of demand. Consequently accommodation over the week-end was offered at 1½ down to 1 per cent., fixtures being renewed at 1½ per cent.

Bank Rate (Discount) changed July 13, 1922, 5%			
60 days (fine)	2½		
3 months	2¾	Trade	3
4 months	2½		3½
6 months	2¾		3¾
Loans to brokers day-to-day	1¼		1½
„ for a week	1½		1¾
Deposit allowance: Banks at call	1		1
„ Discount houses, at call	1		1
„ at notice	1¼		1½

The "Tap" rate for additional Treasury Bills, to be on sale at the Bank of England this week, was lowered from 2½ to 2 per cent., and this, coupled with the fact that the amounts sold by tender week by week are being gradually reduced, caused discounts to further weaken. The new Treasuries, however, did not attract many buyers at 2½ per cent., and there were occasional sellers at 2⅜ per cent. Fine three months' commercial bills were weak at 2¾ per cent., and even 2⅝ per cents. was mentioned, four months' maturities being 2⅝ per cent., and six months' paper 2¾-2⅝ per cent.

Silver was unchanged for spot, at 34½d. per ounce, and ½d. easier for forward delivery, at 34⅛d. per ounce. China was still a seller, while India supported the market.

The foreign exchanges remained quiet, with rates generally steady. Marks further weakened to 12,200 to the £, on the continued inflation of the currency, shown in the Reichsbank return this week, but francs were practically unchanged, at 58.50 in Paris and 62.80 in Brussels. Italian lire cheapened to 104½, while sterling on New York was a little dearer, at 4.43¾dol. Rupees improved to 1s. 3½d., but Chinese and South American currencies depreciated in value. The following are closing quotations:—

	October 14.	October 13.	Normal Rate.
Alexandria	97⅜ 97⅝	97⅛	97⅝d
Amsterdam	11.38¾ 11.39¼	11.38¾ 11.39¼	12.10
B. Ayres	44⅞ 44⅝	44⅞ 44⅝	47.58
Barcelona	29.07 29.10	29.04 29.08	25.22
Berlin	12,050 12,150	11,750 11,950	20.40
Bombay	1/3⅜ 1/3⅝	1/3⅜ 1/3⅝	1/4
Brussels	62.75 62.80	62.59 62.60	25/22½
Calcutta	1/3⅜	1/3⅜ 1/3⅝	1/4
Christiania	24.90 24.35	24.30* 24.35	18.15
Copenhagen	22.03 22.06	21.90 21.95	18.15
Czecho-Slov	131 133	128 133	—
Finland	193 198	180 195	25.22½
Greece	174 178	170 180	25.22½
Hong Kong	2/6⅝	2/6⅝ 2/6⅞	1
Hungary	10,250 11,250	10,000 12,000	—
Italy	104⅜ 104⅝	104 104⅝	25.22½
Lisbon	2⅛ 2⅜	2⅛ 2⅜	25.22½
Madrid	29.07 29.10	29.03 29.08	25.22½
Mexico	25 26	26½	24½d.
Montreal	4.43¾ 4.43¾	4.43¾ 4.43	4.86
Montevideo	42 42⅛	42 42⅛	51d.
New York	4.43¾ 4.43¾	4.43 4.43¾	4.86
Paris	58.50 58.53	58.40 58.50	25.22
Poland	43,000 46,000	42,000 offered	—
Rio de Jan.	2/6⅛ 2/6⅜	6¼ 6⅜	16d.
Roumania	700 720	700 720	—
Shanghai	3/4⅛	3/4⅜ 3/5⅛	1
Singapore	2/4⅜	2/4⅜	2/4⅛
Stockholm	16.61 16.63	16.60 16.65	18.15
Switzerland	23.91 23.95	23.85 23.90	25.22
Valparaiso	32.20	31.70	18.33
Vienna	310,000 350,000	320,000 340,000	—
Yokohama	2/1⅛	2/1⅛ 2/2⅛	24.50

The Times quotation for the German mark to-day is 12,200.

PRICES OF RECENT ISSUES.

Adelaide Electric 6½ p.c. "C" Pref., 20/6-21/-; Aerated Bread 6½ p.c. Pref. (1918 paid), 86-1/-; prem. Auckland Electric Power 6½ p.c. Debs. (£15 paid), 7-8 prem. Bell and Croydon 7 p.c. Debs. (fully paid), 96½-7½. Bengal Telephone 7 p.c. Bonds (fully paid), 99-100. Bombay (Port of) 6 p.c. Debs. (fully paid), 100¼-1. British Thomson-Houston 7 p.c. Pref., 20/-20/6. Burton (James) 7 p.c. Debs. (fully paid), 90-4. City and South London Railway 4½ p.c. 2nd Debs. (fully paid), 64½-6½. County of London Electric Ord. (6½ paid), 2/6-3/- prem. County of London Electric 6 p.c. Pref. (2/6 paid), 1/6-2/- prem. Crosses and Heaton 6½ p.c. Pref. (10 paid), 9½-9¾. Empire Paper 6½ p.c. Debs. (fully paid), 102-3. Greater Prague 7½ p.c. Bonds (fully paid), 84½-5½. Inveresk Paper 8 p.c. Pref. (12/6 paid), 4½-5. Newspapers Deferred shares, representing the late Lord Northcliffe's holding, were recently acquired by the "Daily Mail" Trust, Ltd., of which Lord Rothermere is the Chairman, at £2½ each, and the public largely over-subscribed for the £1,600,000 of 7 per cent. Debenture stock issued to pay for these shares. I (*Truth*) now understand that the 750,000 Deferred shares of Associated Newspapers, Ltd., are to be introduced on the market at £8 each, representing a total capitalisation of £4,500,000. Between 1917 and 1920 dividends on these shares ranged from 17 per cent. to 20 per cent. per annum, and a capitalised bonus of 50 per cent. was distributed in 1920, but in the financial year ending March, 1921, the dividend rate fell to 5 per cent. A 500 per cent. premium seems a stiff price to pay for the shares, but not, perhaps, too high to attract the Carmelite public.

FINANCIAL PARAGRAPHS.

The rather meagre public response to the good news from the Near East is surprising, and can only be attributed to exaggerated fears of changes in the home political situation as the result of a possible General Election. Clearly, in comparison with the danger of war from which the country has happily escaped, this risk seems trifling, and we (Sunday Mail) think it will not be long before confidence is fully restored. Doubtless, there will be hitches in the course of the peace negotiations, but we do not anticipate anything to compare with the recent crisis as a disturbing factor. Serious efforts are being made to grapple with the currency problem, and America comes in a solution should be in sight. It is curious that Home Rails should lag behind the gilt-edged group in the revival. Traffic returns are moving in the right direction, and many Stocks hang fire, but we think that for those who are prepared to take up stock the present time is a good opportunity to purchase, although it is not all cheap, especially North-Easterns and Great Westerns. Furness Stock also merits attention at present price of 35. In other directions Kaffirs and Rubbers are worth watching, and purchases of the leaders in both markets on reaction should pay well. The base in Rubbers has been rapid, because there is so little stock about, and when the public begin to sell there may be a reaction. But we think it may be assumed that the recovery and the share market have passed through their worst phases.

A further slump has taken place in the profits of the United Premier Oil and Cake Company. Net profit, after deducting interest, comes out at £93,944, against £152,932 for 1920 and £181,456 for 1919. The dividend for the year is 5 per cent., as already announced, in contrast with 12½ per cent. for 1920 and a rate of 25 per cent. gross for previous period.

The interim dividend just announced by the Northern Insurance Company—8/- per share—is the same as declared a year ago. If it is followed in April next by a distribution of 9/-, as was made in April of this year, the shareholders will have received as their dividend for the year 17/- per share, which represents 85 per cent. on the original capital. Notwithstanding this it is likely to be some time to come before the shares will be a still larger distribution. Current price for the shares is about 15 for the £1 paid, and on a dividend basis of 85 per cent. the yield represented is about 5½ per cent.

BANKING RESULTS.

ANGLO-SOUTH AMERICAN.

The net profit of the Anglo-South American Bank, Ltd., for the year to June 30 last, after making provision for all charges, rebate, etc., amounts to £644,138, which, with £310,914 brought in, makes a total of £955,052. Of this, £183,409 was absorbed by the interim dividend paid on April 22 last, so that the available balance is £771,643. In view of the trade depression which has affected South America and other countries covered by the bank's operations, and which has had a detrimental influence upon the position of many commercial houses, the Board, having carefully considered the accounts in detail, recommend that £300,000 be set aside as a special allowance for certain debts which, in prevailing conditions, might not be considered as readily recoverable. It is their considered opinion that this sum should prove ample to cover all contingencies. After providing for this allocation, the directors recommend that £189,959 be applied to the payment of a final dividend of 6s. per share, less tax, payable October 30, making a total distribution for the year of 12s. per cent.; that £25,000 be devoted to the staff pension fund, and that £256,684 be carried forward. The sum of £310,914 mentioned as having been brought forward is arrived at by the deduction of excess profits duty and corporation tax to the amount of £91,871 from the total of £402,785 carried forward a year ago. For the preceding year the dividend was 15 per cent. The balance sheet appears elsewhere in this issue.

HOLT AND COMPANY, LIMITED.

Messrs. Holt and Co., bankers, Army and Air Force agents and Naval and Prize agents, have decided in future to publish the accounts of their bank, and in making the announcement give some particulars of the firm, and the balance sheet appears in another column. The business was founded by William Kirkland, who started as an Army agent in 1809. He was succeeded by Nugent Kirkland in 1815, who was joined by Sir John Kirkland in 1822. Nugent retired in 1825, and Sir John was joined by his kinsman, Henry Vesey Holt, the father of the present senior partner. The business was for many years carried on at 80 Pall Mall. In 1871 Sir John Kirkland died, and Sir Vesey Holt, the present senior partner, joined his father, who died in 1881. In 1884 the business of Lawrie and Co., Army agents, founded in 1780, was absorbed, and in 1915 that of Woodhead and Co., Navy agents, founded in 1808, was also acquired. The present partners are Sir Vesey Holt, M. D. V. Holt and A. V. Barber. Holt and Co. do a considerable banking, as well as Army agency, business, and are the official agents of several regiments of infantry and cavalry, as well as of the Tank Corps, Royal Army Medical Corps, Army Dental Corps, Royal Army Veterinary Corps and Army Educational Corps. They are also official agents of the Air Ministry.

RAILWAY MANAGER DEAD.

Mr. Charles Aldington, formerly general manager of the Great Western Railway, died yesterday at Marazion, Cornwall, where he had resided since his retirement last year. As in the case of his predecessor, the late Mr. Frank Potter,

DOCKRELL LIMITED.

ON VIEW THIS DAY.—SALE TO-MORROW.

"ST. RONAN'S," ORWELL ROAD, RATHGAR.

HAVING SOLD THE HOUSE, WE ARE INSTRUCTED TO SELL THE ENTIRE CONTENTS, INCLUDING RECHSTEIN BABY GRAND PIANO (A SUPERB INSTRUMENT).

ON VIEW TO-DAY FROM 11 TO 4 O'CLOCK. SALE TO-MORROW (TUESDAY), AT 12 O'CLOCK SHARP.

A charge of 6d. for admission will be made on Day of Sale.

FURNITURE AUCTION, WEDNESDAY, 18TH OCTOBER,

"ST. MICHAEL'S," 10 SANDYCOVE AV., W.

HAVING SOLD THE HOUSE, WE ARE FURTHER INSTRUCTED TO SELL THE FURNITURE,

Including: Mahogany Sideboard, with Mirror Back; Mahogany Dining Table, with Screw-expanding Frame; Mahogany Tallboys; Inlaid Mahogany-frame Couch, in Tapestry; Arm, Easy, Bentwood, and Occasional Chairs; Mahogany Open Bookcase; 8ft. Mahogany Enclosed Bookcase, in three Sections; Sheraton Side Table, Sheraton-style Secretaire, do. Toilet Table; Bedroom Suites, three Mahogany Chests of Drawers, Oak Yacht Table, Bamboo Whatnot, Mahogany Stick Stand, Gilded and Mahogany-framed Overmantels; Axminster Room and Stair Carpets; Engravings and other Pictures; some Plated Ware, Old Glass and Decorative China; Pierced Brass and other Fenders; Brass and Enamel Beds, single Wooden Beds, Wire and Hair Mattresses; Cheval Mirror, Bonduir do.; Blankets, Table Glass and China, Lamps; Books; three Stamp Albums, in Half Morocco; Coal Vases, Kitchen Furniture and Utensils; Mangle, Copper Preserving Pan; Garden Tools, Water Barrow, small Garden Roller, Garden Frames, some Fowl, Fowl House. AUTOCRAT MOTOR CAR, FOUR-SEATER, 11.9 H.P., IN EXCELLENT RUNNING ORDER.

ON VIEW MORNING OF SALE FROM 10 O'CLOCK TO COMMENCEMENT OF AUCTION.

PROPERTY AUCTION, THURSDAY, 19TH OCTOBER.

No. 13 BEECHWOOD ROAD, RANELAGH.

A WELL-BUILT DOUBLE-FRONTED HOUSE, three minutes from tram and train, with garden and three sides of new electric light installation, new sanitary system, with certificate. It contains 3 reception rooms, 4 bedrooms, hot bath, no basement; attractively decorated throughout.

The Premises are held under Lease for 900 years from 1857, subject to a yearly rent of £92 16s. 6d. (unadjusted), but indemnified against, the entire thereof by premises of ample value, and will be Sold subject to a yearly rent of £8, by way of a sublease.

House can be seen from 12 to 2 o'clock on TO-MORROW (TUESDAY), or by special appointment with the AUCTIONEERS.

For Conditions of Sale apply to

THE AUCTIONEERS; or

Messrs. WHITNEY, MOORE, and KELLER, Solicitors, 46 Kildare Street.

DOCKRELL LIMITED,

AUCTIONEERS AND VALUERS,

SOUTH GREAT GEORGE'S STREET, DUBLIN.

ON VIEW TO-DAY. SALE TO-MORROW (TUESDAY).

67 SANDYMOUNT AVENUE.

FURNITURE AND EFFECTS,

Pianoforte, in walnut case, by Cramer and Co.; Walnut and Mahogany Cabinets, Drawingroom Suites, in plush and silk tapestry; Mahogany Sofa Table, Screens, Gilt and Walnut Overmantels, Stair and Axminster Carpets, Bookcase and Cabinet, Mahogany Telescopic Dining Table, Regulator Clock, Oak Hall Stand and Chairs, Oilcloth, &c., &c.; Satin Walnut Duchesse Drawers, Ash and Walnut Wardrobes, Toilet Glasses; Beds with Spring and Hair Mattresses, Bedding, and the usual Bedroom Fittings, Kitchen Dresser, Tables, Chairs, small Mangle, Meat Safe, Garden Seat, Henhouse, Lawn Mowers, and Tools.

SALE AT 11 O'CLOCK. DELIVERY AFTER AUCTION.

JAMES H. NORTH & CO.,

AUCTIONEERS, 110 GRAFTON STREET.

SALE THIS DAY (IN CONTINUATION).

MESSRS. JAMES HILL & SON,

10, 11, AND 12 BACHELOR'S WALK,

WILL CONTINUE THE SALE BY AUCTION OF THE COLLECTION OF

USEFUL HOUSEHOLD FURNITURE,

PICTURES, PAINTINGS, ENGRAVINGS, & ORNAMENTAL EFFECTS

(AS ALREADY FULLY ADVERTISED ON SATURDAY LAST).

Sale commences at 1 p.m. sharp. Purchasers to pay 5 per cent. Auction Fees.

JAMES HILL & SON, AUCTIONEERS AND VALUERS, 10, 11, 12 Bachelor's Walk.

FURNITURE SALE,

AT ROOMS, 16 PARNELL (RUTLAND) SQUARE,

WEDNESDAY NEXT, 18TH OCTOBER, AT 2 O'CLOCK P.M.,

LARGE COLLECTION OF ANTIQUE AND MODERN FURNITURE.

Pair Marley Horses, in bronze; large Pair Figures, ditto; Bedroom Suites, Diningroom ditto, Dining Tables and Chairs, Sideboards, Wardrobes, Bedding, Bevelling Bookcase, Oil Mirrors, with Candelabra; Double and Single Beds, Hair Mattresses, Glass and Toilet Ware, and other Miscellaneous Effects.

On View all day To-morrow (Tuesday). Terms—Cash and 5 per cent. Fees.

WALSH, BECKETT, & CO.,

AUCTIONEERS AND VALUERS,

16 PARNELL (RUTLAND) SQUARE, DUBLIN.

AUTUMN SHEEP SALES.

WEDNESDAY NEXT, OCT. 18th, AT 12 O'CLOCK,

2,500 EWES, WETHERS & LAMBS.

Consignments will include:

126 SUFFOLK LAMBS, the property of the Marquis of Waterford,

40 GALWAY EWES, from the Earl of Kingston, and about

500 VERY GOOD GALWAY WETHERS.

Also some Lots of Ewes of the different Classes.

GANLY, SONS & CO.

STORE CATTLE AUCTION

EVERY THURSDAY. ENTRIES INVITED.

GANLY, SONS & CO

USHER'S QUAY, DUBLIN.

STORE CATTLE SALES

EVERY THURSDAY.

R. & J. WILKINSON,

40/41 PRUSSIA STREET, DUBLIN.

(CONTINUED FROM PAGE 2.)

GARDEN, FARM, BEES, ETC.

ALL Owners of Gardens to ensure best results should sow Drummond's Vegetable and Flower Seeds; awarded over 1,000 Prizes since 1900.—W. Drummond and Sons, 57 and 58 Dawson street. T

ALL Selected Flower Bulbs, for Glasses, Bowls, Pots, &c. Beds, Borders, and early forcing; catalogue free.—W. Drummond, 57 and 58 Dawson street. 26 16

A LARGE display of Ornamental Bulb Bowls of Bedding Plants, and other Decorative Material for Bulb Culture, at Drummonds', 57 and 58 Dawson street.

A1 CABBAGE, 2/9 100; Cauliflowers, 3/3 100, free; grown 500ft. elevation.—Peanick and Nurseries, Greystones.

ANEMONES—Double St. Brigid, the most beautiful of all early spring flowers; exquisite range of colours; I can guarantee my strain the finest procurable; 12 roots 1/3, 24 2/3, 50 5/6, 100 10/, post free.—Frank Jeeves, Streamstown, Wexford. 12 C

APPLE Storing Trays, 18 × 22 × 3in., 4/each; Fruit Bottles, from 7/6 dozen; Bottle Fittings supplied; Garden Statues, Fertilisers, Insecticides, etc.—McKenzie's, Brunswick street. 20 27

BULBS. Bulbs.—1,000 lots; Tulips, Hyacinths, Daffodils, etc., etc., to be Sold by Auction on Tuesday next, 17th inst., at 1.30o'clock, at Macken, Bureau and Co., Auctioneers, etc., 30 Prussia street, Dublin. 25 D

BOX Edging for Sale, 4/- 100; good rooted plants.—Moorely Vallenbrook, Bray. 13 C

CANTERBURY Bells, strong flowering plants, Cup and Shaped, single and double, white, blue, mixed colours; 12 plants 2/9, 50 8/-, post free.—Rumsey, Ballsbridge. 9 X

CINERARIAS, Calceolaria, Primula Obconica, Seedlings; choicest strains (herbert-ield), 5/- dozen, extra pots; 4/6 dozen, free.—Rumsey, Ballsbridge. 9 X

CABBAGE Plants, August sown—Eclare's Early, Early Offenham, Flower of Spring, Nonpareil,—1/9 100, free, 8/- 1,000.—Rhandle's Nurseries, Wicklow. 13 C

CARNATIONS, finest named border varieties: 6/- doz., free. Last Bee, Scott, Ennis. 13 C

CHOICE Imported Seed—Wheat, Vetches, Rye, etc.; also Plants for Hedges and Shelter; prices and quotations.—McKenzie's, Seedsman, Dublin. 13 A

DAFFODILS, Double, Single, 2/- 100; S. Sorrentino, 5/- 100; Giant Incomparable, 3/- 100; Double Red mixed, 1/- dozen; White Spanish Iris, 1/6 dozen; Rock Plants, mixed, 2/-; Forget-Me-Not, 6d.—Gardener, Mount Jerome, Harold's Cross. 13 A

REAMSBOTTOM'S FAMOUS HARDY PLANTS.

BULBS, ROSES, AND CLIMBERS.

Special Autumn List free.

Orders 15/- Value Post Free.

Smaller Orders, 5/- 10/- and 15/- respectively for Free Delivery.

REAMSBOTTOM'S, GRASSHILL.

FLOWERS and Spring Bloom—Unequalled as Bright Anemone, 12 3/-, 24 5/6, 50 9/6; Wallflowers, 50 1/6, 100 2/6; Wallflowers, separate colours, 50 3/-, 100 5/6; Fragrant Auricula, 6 1/9, 12 2/3; Dwarf Primroses, mixed, 12 1/9, 24 3/-; Golden Alyssum, 6 1/6, 12 2/6; Double Poppies, white, yellow, orange, or mixed, 6 1/3, 12 2/-.—Reamsbottom's, Grasshill.

FLOWERS.—Choice Aquilegia, long spurred, mixed, 6 2/6, 12 4/6; Canterbury Bells, 12 2/3, 50 7/-; Gaillardia, large, fringed, 6 1/6, 12 4/6; Primula Obconica, Single, mixed, 5 1/6, 12 3/-; glorious Pink Lupins, 3 2/6, 12 4/6.—Summerstown, Swords. A

FLOWERS for Pots—Favourite Primula Obconica, 3 1/6, 5 2/9; Cyclamen, large flowered, mixed, 3 2/-; Cineraria, large flowered, 6 2/6; Star Flowered, 6 1/9; Grand Stalk, 6 2/9.—Reamsbottom's, Grasshill.

FOR Beautiful Display next Spring plant the following: All good plants. Notes—Long Spur Wallflowers, mixed or separate colours, 24 2/-, 50 3/6, 100 5/6; Canterbury Bells, 24 2/6, 50 4/-, 100 7/-; Pansies, 24 2/6, 50 4/-, 100 7/-; Forget-Me-Not, 24 4/6, 50 8/-; Sweet William, Pink Beauty, also Scarlet Beauty, 12 2/-. These are the finest strains procurable.—Frank Jeeves, Streamstown, Wexford. A

HYACINTHS, Tulips, Daffodils, Crocus, Snowdrops, and other Bulbs for Spring flowering; priced catalogue post free.—Bowden, Thompson and Co., Shandon, Cork. 13 C

POTTING Mould, finest quality, specially prepared, 20/- basket, 2 baskets 3/6, delivered.—Fennell, Ballsbridge. 10 —

PALM Pilao, high grade instrument, received per chassel new, with 66 Rolls, at a cost of £240; best offer.—83 St. Lawrence road, Clontarf. 11 A

PIANOS.—Just to hand, Piano for cash; state particulars.—B 742, this office. 12 C

FURNITURE.

AT Highest Value—James Hill and Son, Bachelor's Walk, Foreshore Furniture, Pianos, Antiques. T

LAWSON Bidcoe will buy or Sell your Saffolks Furniture. Auction every Thursday.—56 Ormond quay. T

LOOSE Covers—Ladies' own Material Made Up; fit guaranteed.—Mrs Franklin, 30 Gardiner's place. T

WANTED, Dinnerroom Chairs, also Dining Table and Bedroom Furniture.—B 1033, this office. 12 B

DRESS AND COSTUME.

ABOUT Clothes—Mrs. Higgins, 1 Aston's quay, highest prices Ladies', Gents', Children's Left Off Clothes, Jewellery, Artificial Teeth; country wants received. T

ABOUT Clothes—Mrs. Dench, 65 Aungier st., gives highest prices for Left Off Clothing, Furniture, etc.; distance no object. A

SALE TO-DAY AT ONE O'CLOCK.

FOXROCK.

"THE LAURELS,"

TORQUAY ROAD.

CHOICE DETACHED VILLA RESIDENCE, Standing on an Acre.

Convenient to Railway Station, Post and Telegraph.

VACANT POSSESSION TO PURCHASER.

TO BE SOLD BY PUBLIC AUCTION, TO-DAY MONDAY, 16th OCTOBER, at One o'clock, by JAMES ADAM AND SONS, at their PROPERTY SALEROOMS, 17 MERRION ROW, DUBLIN.

Held under Lease dated 24th December, 1863, for a term of 900 years, from 25th March, 1863, subject to a yearly rent of £10. The premises comprise One Acre Statute measure or thereabouts, with Buildings thereon, are all walled-in, and consist of ornamental lawn in front, vegetable garden; and at rear a large paddock in grass, most suitable for profitable poultry rearing. Enclosed yard has coach-house and stable or garage, accommodation, stone-built and slated. The other Offices include wash-house, hen-house, potting shed, etc.

The Dwellinghouse, no basement storey, is architecturally attractive, gabled front, with slate porch entrance; contains entrance hall, diningroom, drawingroom, bow window and folding doors to morning-room, 3 family bedrooms, return bedroom, with bath and maid's room; w.c.; ladies' storeroom, pantry, kitchen and scullery; and indoor coal cellar, etc. All in good structural condition.

To be seen on order from the Auctioneers.

For Conditions of Sale apply to

HONE and FALKINER, Solicitors, 10 Suffolk street, Dublin; or to

JAMES ADAM & SONS,

Auctioneers, Appraisers, and House Property Estate Agents,

17 MERRION ROW and 19 STEPHEN'S GREEN, DUBLIN.

ON VIEW TO-DAY, 16 TILL 5.

ADAMS'S SALEROOMS,

19 STEPHEN'S GREEN, N.

TO-MORROW (TUESDAY), 17th OCTOBER, AND FOLLOWING DAY, at 12 O'CLOCK.

RE MISS SANKEY, DECEASED.

AUCTION SALE of DIAMONDS, JEWELLERY, SILVER, etc., comprising briefly:—Pair of fine Diamond Star and Crescent Pendants or Brooches, a Scroll Foliage ditto, 2 Half-hoop Diamond Rings, 2 Dia. and Sapphire ditto; Diamond, Pearl, and Opal Rings, Gold Bangles and Bracelets, Platinum and Gold Chains, Lady's Flat, and Gold Wristlet Watches; Enamel, Paste, Amber, and various Necklets, Brooches, etc. SILVER includes—Old Irish Salver, Soup Ladle, Table, Dessert and Tea Spoons; Table and Breakfast Forks, Bright Cut Spoons, Pair Sweet Compotes, 4 ditto Trays, Teapot and Cream Ewer, Sugar Dredger, etc.

ALSO FOR OTHER ACCOUNTS: ANTIQUE AND MODERN FURNITURE, PIANOS, etc., comprising:—Collard Upright Piano, Violin, Music Canterburys; Sheraton and Louis China Cabinets, Sheraton Cylinder Front Bureau and 2-door Bookcase; Antique Mah. Diamond Frame and Sheraton Falling Front Bookcases, Inlaid Revolving Bookcase; Oak Tallboy of Drawers, Antique Nelson Falling-leaf Card Sofa, Loo and Occasional Tables; Antique Pierced Brass Fenders and Screens, Settee and Chesterfield Couches; Pr. Divan Easy Chairs, Louis and Inlaid Occasional Chairs; Mah. and Oak 6-ft. Mirror-back Sideboards, Telescope Dining Table, Oak Adjustable Chairs, Giraudole Mirrors, Walnut Overmantels, Chiming Gongs, Hall Stand and Chairs, Sets Antique and other Dining Chairs and Carvers; Lady's Writing Table; Good Oil Paintings by Pynacher and others, Water Colours, Fine Gilded Cheval Mirror; Brussels and Tapestry and Brussels Carpets and Rugs; White Enamel and Walnut Bedroom Suites; Mah. 2-door Wardrobe, Chests of Drawers, Duchess Toilet Tables and Glasses; Modern Oak and R. etc., Bedsteads, Spring and Hair Mattresses and Bedding; Children's Cot and Pram; Linen Presses, Wardrobes, and Toilet Presses; Kitchen Furniture and Utensils, Linoleums; Meat Safe; 2 Gas Cookers; Gent's Cycle; Small Wheelers Outfit; Wearing Apparel; Books, Vacuum Cleaner; BILLIARD TABLE, 6' x 3' Enlarging Camera; Antique Blanket Chest; Table Cutlery and China, etc. On View To-day (Monday), 15th October, 10 till 5. Sale To-morrow (Tuesday), 17th, and following day, at 12 o'clock. Purchasers to pay 5 per cent. Auction Fees.

JAMES ADAM & SONS,

Auctioneers and Appraisers,

17 MERRION ROW & 19 STEPHEN'S GREEN.

SALE THIS DAY AT ONE O'CLOCK.

AN IMPORTANT AUCTION SALE OF ROOMS, 8 MERCHANT'S QUAY.

THIS DAY (Monday), SALE BY AUCTION FROM Mr. P. GORMAN,

19 AND 20 WINETAVERN STREET,

Comprising:—

FURNITURE, CARPETS.

PIANO,

ENGRAVINGS, etc.

(As already advertised).

On View this day from 10 o'clock until hour of Sale, 1 o'clock.

THOMAS GARLAND,

Auctioneer and Valuer, 8 MERCHANT'S QUAY.

AUTUMN SHEEP SALES.

FINAL AUCTION,

IN CATTLE MARKET, DUBLIN.

FRIDAY NEXT, 20th OCTOBER.

ENTRIES CLOSE THIS DAY.

ROBERT CRAIGIE,

37 PRUSSIA STREET, DUBLIN.

BOURNEMOUTH, HANTS.

A bungalow-style Residence, within a few yards of the Cliff, Promenade and Sea.

SALE BY AUCTION OF THE CHARMING DETACHED FREEHOLD RESIDENCE,

"MORA,"

23 STOURWOOD AVENUE, SOUTHBOURNE, BOURNEMOUTH.

Containing spacious entrance hall, 4 reception rooms, 4 bedrooms, 2 bathrooms, kitchen and domestic offices; electric light; large garden; vacant possession.

JOLLIFFE, FLINT, & CROSS are instructed to SELL the above BY AUCTION (or previously by Private Treaty), at Bournemouth on 24th OCTOBER, 1922.

Illustrated particulars and Conditions of Sale of Messrs. NEWMAN, PAYNTER and CO., Solicitors, Yeovil, Somerset; or of

JOLLIFFE, FLINT & CROSS,

Auctioneers,

ARCADE CHAMBERS, BOURNEMOUTH, HAMPSHIRE.

STORE CATTLE SALES

AT 50 PRUSSIA STREET, DUBLIN.

EVERY THURSDAY.

GAVIN LOW, LTD.

MUSIC, PIANOS, ETC.

AT Highest Value—Gill's, 14 and 15 Nassau st. Purchase Pianos. 26 9

GERMAN Overstrung Pianoforte, enamelled case, grand tone; cheap for Instalments.—B 948, this office. 11 A

GRAMOPHONE, perfect order, with Records, £3.—12 Mountpleasant Parade, off Ranelagh road. 13 C

KEARNEY'S Music, 6d. to 2/-; lists free. Gramophone Records from 2/6; catalogue free.—14 Upper street, Dublin. 10 —

PIANO, high grade instrument, received per chassel new, with 66 Rolls, at a cost of £240; best offer.—83 St. Lawrence road, Clontarf. 11 A

PIANOS.—Just to hand, Piano for cash; state particulars.—B 742, this office. 12 C

FURNITURE.

AT Highest Value—James Hill and Son, Bachelor's Walk, Foreshore Furniture, Pianos, Antiques. T

LAWSON Bidcoe will buy or Sell your Saffolks Furniture. Auction every Thursday.—56 Ormond quay. T

LOOSE Covers—Ladies' own Material Made Up; fit guaranteed.—Mrs Franklin, 30 Gardiner's place. T

WANTED, Dinnerroom Chairs, also Dining Table and Bedroom Furniture.—B 1033, this office. 12 B

DRESS AND COSTUME.

ABOUT Clothes—Mrs. Higgins, 1 Aston's quay, highest prices Ladies', Gents', Children's Left Off Clothes, Jewellery, Artificial Teeth; country wants received. T

ABOUT Clothes—Mrs. Dench, 65 Aungier st., gives highest prices for Left Off Clothing, Furniture, etc.; distance no object. A

HOUSES AND LANDS.

DOCKRELL LIMITED.

38 & 39 STH. GT. GEORGE'S ST.

Killiney, 4 Acres—A BEAUTIFUL RESIDENCE, in most perfect order, for Sale at reduced price of £2,500, enjoying glorious view of sea and mountains. Good hall, large billiard room, opening on to terrace, diningroom, drawingroom, 7 bedrooms, servants' rooms, 2 bathrooms, garage, fine garden and tennis ground. Seen on orders from Dockrell Limited, South Great George's street.

Rathgar, on favourite road—A REALLY CHARMING RESIDENCE, no basement, built of best materials; lounge hall, 4 reception, 4 bedrooms, maids' rooms, hot bath; green house, motor garage, electric light. Ground rent only £8. Price £2,500. Apply Dockrell Limited, South Great George's street.

Pembroke Township—A HANDSOME RESIDENCE, in perfect order; beautifully decorated and in choice position; outer and inner halls, morning room, diningroom, double drawingrooms, charming study, 4 good bedrooms, greenhouse, 2 maids' rooms, tiled kitchen, bathroom, 3 w.c.'s, garden front and rear, motor house and rooms; ground rent £61, long lease; electric fittings, etc., included. Apply Dockrell Limited, South Great George's street.

Stephen's Green, best position.

GROUND FLOOR FLAT TO LET, Unfurnished, comprising diningroom, drawingroom, 2 bedrooms, kitchen, bathroom, maid's room, hot bath, electric light and heating; newly decorated. Ready to move into. Apply Dockrell Limited, South Great George's street.

Greystones—Facing the Sea—TWO FINE HOUSES FOR SALE, would make Private Hotel, standing on about 3 acres. Lease 200 years. Will be Sold separately or together. Each contains 2 reception, 7 bedrooms, servant's room, hot bath, 3 w.c.'s, motor garage, large store-room, and 2 bedrooms; electric light, telephone; new sanitation. Apply to Dockrell Limited, South Great George's street.

DOCKRELL LIMITED,

HOUSE AGENTS,

38 & 39 STH. GT. GEORGE'S ST.

DAIRY AND GRAZING FARMS FOR SALE IN THE WEST OF ENGLAND.

Our Printed Register sent on receipt of sixpenny postal order.

Easy Terms of Purchase Arranged and Possession.

Also List of PRIVATE HOUSES AND BUSINESS PREMISES FOR SALE.

Send particulars of requirements to HOLE and SONS, Land Agents, Park street, Bristol England.

SAUNDERSFOOT

(NEAR TENBY).

FURNISHED COTTAGE, with every comfort; 2 sitting, 3 bedrooms, bathroom, kitchen and other offices; excellent water supply; 24 guineas per week; also Furnished Cottage 2 sitting, 3 bedrooms, excellent water supply; near good golf links. Write for full particulars to A. SILVERTHORNE, THE GLEN, SAUNDERSFOOT, SOUTH WALES.

BRISTOL.

DOCKS and Cattle Market 4 miles—Freehold Dairy Farm for Sale, 137 Acres, Limpsfield sound, healthy pasture, with comfortable farmhouse; capital buildings; water laid on. Price £5,250, or £2,000 cash, and balance on mortgage.—C. J. HOLE & SONS, 88 Park street, BRISTOL.

ATTRACTIVE HOLDING FOR SALE,

WITH RESIDENCE thereon. The holding contains about 38 acres, Statute measure, which is beautifully timbered and well watered. The holding is situate about three miles from Limerick City. Inspection invited.

For further particulars apply to

DANIEL CROWE,

Auctioneer, CLONLARA, LIMERICK.

GREYSONES—SURLMER, unique pair of Villas, with possession; suitable for Hotel or Residence; 14 bedrooms, hot bath, electric light, garages, tennis court. Furniture at valuation if desired.—ARTHUR JONES and SON, Auctioneers, GREYSTONES. 'Phone 1.

FOXROCK or SHANKILL Neighbourhood—Wanted to Purchase, with possession, a Modern Medium-sized Residence. Particulars to JAMES ADAM and SONS, Agents, 17 Merrion Row.

SPECIAL 10-DAY SALE

Household Linens

at No. 9 Wicklow Street.

EVERY ARTICLE SUBSTANTIALLY REDUCED.

All Goods offered are our regular High Qualities, and include some Exceptional Bargains, secured on most advantageous terms.

Quilts

A Clearing Line of Purified **Down Quilts**, fully ventilated, filled with pure feather Down, covered printed Cambric, panel and border plain sateen, in a variety of useful colours. Double Bed Size only. Worth 42/-. Sale Price **28/6.**

Manufacturer's stock, **Vegetable Down Quilts**, panel and border plain sateen. Size 5/4 x 4/4. Reduced to, each **10/6**

100 strong heavy **White Quilts.** Clearing at a sacrifice.

Single Bed Size .. **7/6**
Medium Bed Size .. **8/11**
Double Bed Size .. **10/6**

Pillow Cases

60 Dozen **Hemstitched Pillow Cases**, strong service-able cotton. Size 20 x 30. Were 2/6. Sale Price, each **1/11½**

45 Dozen **Pillow Cases**, plain buttoned, made from fine twill calico. Size 20 x 30. Worth 1/6½. Sale Price **1/0½.**

Pure Linen Pillow Cases, Hemstitched. Finest value offered for years. Worth 7/11. Sale Price, each **4/11**

Sheets

AT BARGAIN PRICES.

175 **Strong Reliable Sheets**, heavy soft twill, very suitable for winter wear. 2 x 2½ yds. Were 16/6. Sale Price, per pair **10/11.**
2 x 3 yds. Were 18/6. Sale Price, per pair **13/6.**
Hemstitched Linen Sheets, fine quality. A very special sale offer, wear guaranteed. Size. Were. Price.
2 x 2½ .. 19/6 .. **15/11**
2 x 3 .. 23/6 .. **17/11**
2½ x 3 .. 25/6 .. **19/11**
2½ x 3 .. 27/6 .. **21/11**
A few **Pure White Superfine Sheets.** Size 54 x 90, **6/11.** 54 x 80, per pair, **5/11.**

Towels

50 Dozen **Coloured Striped Turkish Towels**, a strong heavy towel. ..... Were 1/-. Sale Price ..... **1/-.**
White Turkish Towels, also white ground with coloured blue stripe. Worth 3/6 to 4/11. Sale Price, each **2/3**
All one price, each **2/3**

Bath Sheets & Mats

Bath Sheets, white, or coloured. Very special value. Average size 52 x 92in. Sale Price, each ..... **6/6.**
Bath Mats, check design, Colours: Black, Blue, Pink, Maure. Sale Price.... **3/11.**

Blankets

Blankets Best quality merino wool, beautiful soft and fleecy, blue border. The best value on the market.

Size. Per pair.
64 x 84 Sale Price **29/11**
70 x 88 Sale Price. **32/6**
80 x 98 Sale Price. **39/11**
Heavy Flannelette Under Blankets. Wonderful value. Per pair **5/11**
Coloured Flannelette Blankets. Per pair **7/6**
Horrockses' Flannelette in a variety of stripes, per yard, 1/2. 36in. Cream Whitecyette. Exceptional value. Per yd. **1/3.**

Table Linen

Damask Table Cloths, pure white bleach. Size 63 x 63in. Worth 10/6. Sale Price **7/6**
Damask Table Cloth, bordered Blue, Red, Helio, Green, Gold. Size 57 x 57. Worth 8/11. Sale Price, **5/11**

Odd Serviettes in a variety of designs. Worth 1/8 to 1/11 each. Sale Price, per half dozen, **7/9.**

FOR THE KITCHEN.

Roller Towels, long in Crash, durable quality. Sale Price, each, **1/11½, 2/11, 3/6.**
Chamois and Check Dusters, odd lots. Clearing at, half dozen **3/-**

DRESS AND COSTUME CONTINUED.

ABOUT Clothes—Highest cash paid for all Left Off Clothes, Jewellery, Silver Plate, False Teeth, Picture, China, Glass, Furniture, etc.; postcard immediate attention; distance no object.—Fleischman, 45S, Redmiles.—Wellington House, 35 Wellington quay. T

ABOUT Clothes—Highest prices for Ladies', Gents', Children's Left Off Clothing. Furniture; distance no objection.—Mrs White, 15 Aungier street. T

CLADDAGH and Connemara Depot are making a very big display of Ideal Homespuns, lovely designs for knockabout suits and ladies' costumes; also a selection of Worsted and Saxony Tweeds, Ladies' and Gent.'s Indigo Blue Serges, fast dye; all at reduced prices.—Depot, 21 Shop street, Galway. B D

EVENING Suit, 3 guineas; Gray Overcoat, £1; Bear Muff, Stole, £1; Boots, etc.—E 0 916, Irish Times Branch Office, Rathmines.

EXCELLENT Scotch Tweed Suit (tailor-made), fit for 13, also good Overcoat, dark grey; 2 guineas each, or nearest offer; no approval. Address "Z 567, Dress," this office.

FRENCH Dressmaking, Tailoring, Designing.—Madame Clare, 5 Nassau st. Customer's Materials Made Up. Gowns Re-modelled, also Furs. 6 T

FURS Remodelled and Repointed by expert Furriers under the personal supervision of Mr. H. Tarbet (late Switzer's), 50 Grafton st. (first floor). Expert advice free. Special Show of Furs at Reduced Prices. 12 S

FURS Altered and Remodated to present fashion. Cheapest and Best; prices moderate.—Corbett House, 74 Lower Camden street. Phone 3661. C C

JUMPERS, Coatigans, Costumes, Hand-knitted; any style desired.—B 1185, this office. 13 A

LADY going abroad wishes to dispose of Museum Cloth Costume, £25, or near offer; seen Dublin.—B 941, this office. 11 A

LADY has some Costumes, etc., to Sell.—Y 50, Irish Times Branch Office, Kingstown. 13 A

MOTOR Coats and Skirts from Hand Embroidered Serge, Tube Lines, etc.; terms moderate. Apply Miss Green, Woodlands, Killygordon, Co. Donegal. T

WANTED, Suit, Top Coat, Boots, good condition, for man, medium size.—B 1051, this office. 12 B

WE Turn Overcoats for 35/-; Suits, 40/-; Buffs Made and Trimmed, 50/.—Brown, 43 South William st., Dublin. 12 C

WANTED, pretty Dressing Gown, Blouses, Camisoles and Underclothes; Outdoor Shoes, Black Evening (7½).—B 1201, this office. 12 B

CATTLE, LIVE STOCK.

BULL Calf for Sale, week old; Dexter Shorthorn, heavy milking strain.—Gardener, Beechhurst, Kilmore road, Howth. 12 C

BREEDING Sow, good black pig, 8 months, 4/10 and sell for Sale; Wicklow. Address "Z 552," this office. 12 A

BLUE Persian Female Kittens, long haired, approval, 10/.—Iris Smith, Newtown, Drogheda. 14 D

FERRETS, strong and healthy, good workers, polecat or white, 14/.—Lisdoe, Rosecrea. 11 A

FERRETS, 15/-; best working, strong, lobcoat for white 14/6; Purse Nets 10d., carriage paid.—Hilyer, Tullamore.

KIND Home Wanted for young Persian Cat (female).—327, Irish Times Branch Office, Baggot street Bridge.

PRIZE Blue Bewsing, six months, 8/-; Pouncher's cheap. Address "Z 529, Bereens," this office. 13 A

HORSES, HARNESS, ETC.

A SS or small Pony, Harness, and Trap required; state price, where seen. Address "Z 498," this office. 12 B

FOR Sale, well bred Pony, 13 hands, 6 years, perfect in harness and fast; has been hunted with Kildare Hounds by young gentleman; splendid box's hunter; any trial; Inside Trap and Harness to match; separate. Apply Wm. Walsh, Blacksmith, Straffan. 14 D

HARNESS, all class.—T. Smith and Son, Saddlers, 18 to 20 Aungier street, Dublin. T

HORSES—Two strong working, young; price low.—Stables, back 31 Townsend st. 12 B

DOGS.

AN Irish Terrier Bitch, 9 months old; winner 2 prizes; last Championship show; Merrion square; £5; a great chance for breeders. Apply R. T. Dineen, 31 Ormond road, North Strand, Dublin.

BLUE Terrier Pups for Sale, by Charlie, winner of Wyndham Quin Cup, also holder of Minor and Major certificates for dead gamebane.—Dolphin's Barn Distillery, 50 Grafton st. (first floor). Expert advice free. Special Show of Furs at Reduced Prices. 12 S

FOX Terrier Pups, smooth hair (males), nicely marked, long pedigree, all for Sale, 42/- each.—Lindsay, Rowlestown. 11 A

FOX Terrier Puppies (Wire), three months; used to bonny; pedigree all reasonable.—Carriage, 12 B

FOX Terrier Puppies (Wire), three months; used to bonny; pedigree all reasonable.—Carriage, Captain W. Murphy, Kilyliss, Co. Armagh. 12 B

FOX Sale, three Black Cocker Pups, pure bred; also two Brown good workers, 2 years, £3 10/-; females £3. Apply J. Griffin, Rockshire, Waterford. 12 B

KERRY Blue Dog for Sale, twelve months old, first prize winner Dublin Show.—B 1065, this office. 13 A

MAGNIFICENT Wire and Smooth Fox Terriers, also splendid Bull Terrier Puppies, cheap.—27 Aughrim street. 13 A

RED Setter Pups for Sale, cheap to clear, "Paddy of Bogue" and other field and bench winning strain, promising specimens; full pedigree and particulars. Address "Z 465, Pups," this office. 11 A

RETRIEVER Pups, flat coated, for Sale; good strong and healthy, parents registered and first class workers; Dogs £4, Bitches £3 10s. Further particulars Mrs. Keeper, Parkmour, Castlecaulfield, Co. Tyrone. 12 B

TUITIONS AND SCHOLARSHIPS.

A LL Professional and University Prelims, Oral and Correspondence. Success lists free.—McGUIRK'S COLLEGE, Sackville street, Dublin.

A YOUNG woman seeks position as Nursery Governess or Companion Attendant to Lady.—B 1209, this office. 12 B

A TEACHER of Irish, of wide experience in Ireland and in Universities abroad, would like to hear from those who wish to acquire a written and spoken mastery of the Irish Language in shortest time; most approved methods; special attention to its commercial and technical aspects. Private classes are about to be formed. Particulars from B 1283, this office.

A DISENGAGED governess, experienced; Governess-Protestant; state presentation, evenings.—B 0 914, Irish Times Branch Office, Rathmines. 11 A

EXPERIENCED Nursery Governess, for two children, boy 5; must be fond of children, boy 5; must be fond of children, boy 5; must be fond of